

Downstand (approx 140mm height) has been formed to underside of beam to create deep fascia, allowing for strip of marble cladding to be fixed beneath the painted shopfront signage board

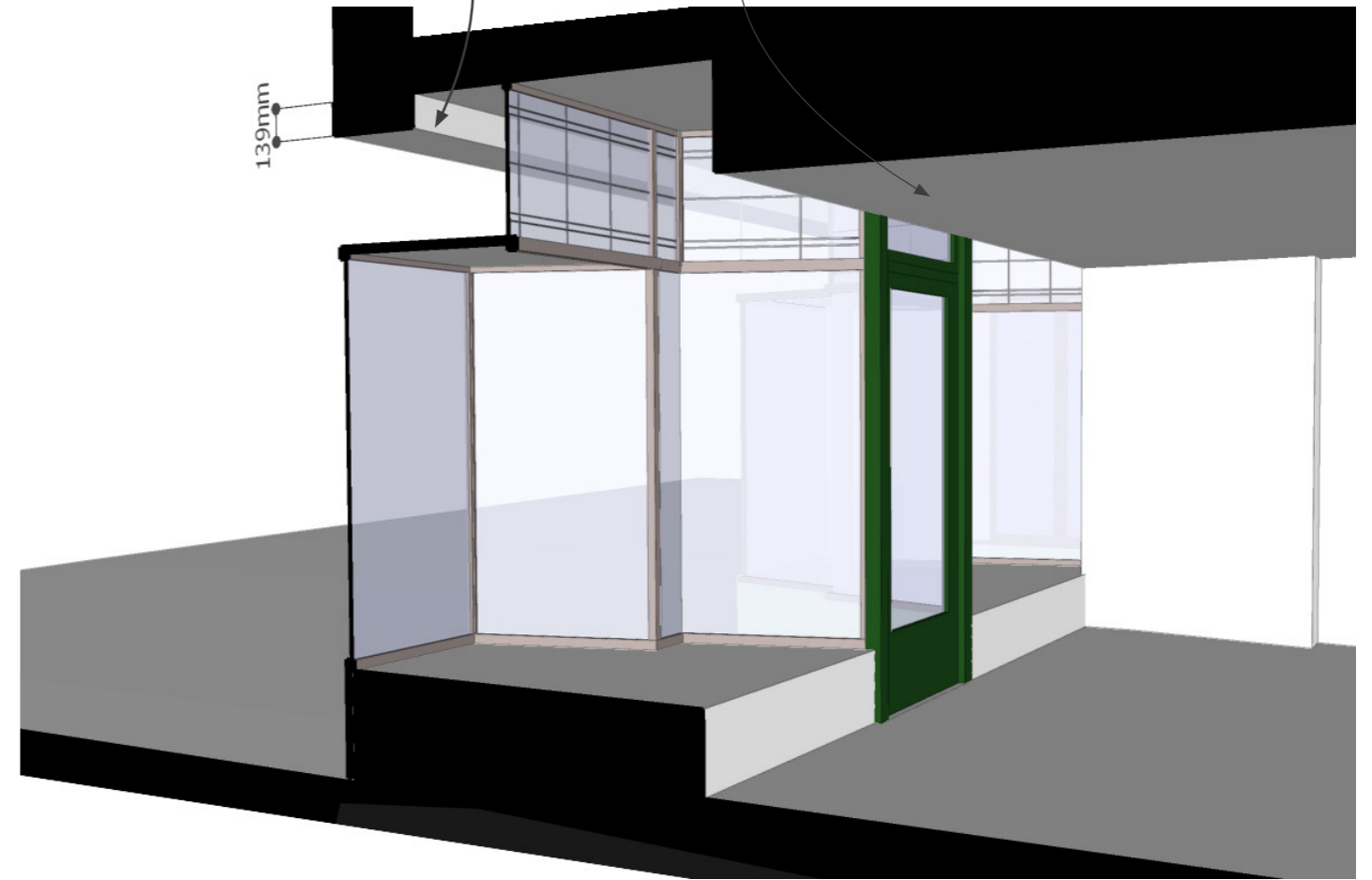

EXISTING SHOPFRONT: 3D SECTION

suspended metal frame ceiling to retail unit



EXISTING SHOPFRONT: 3D SECTION

**NB: The construction of the existing deep fascia has been assumed & can only be confirmed following investigative demolition works on site**

project	client	drawing title	no.	scale	angel architecture	design	interiors
No. 27 Cheap St, Sherborne, DT9 3PU	Matthews Properties Ltd	<b>Existing Shopfront:</b> 3D Sectional Views	1922 - 08	Not to scale	PLANNING APPLICATION DRAWINGS		