

NORTH ELEVATION

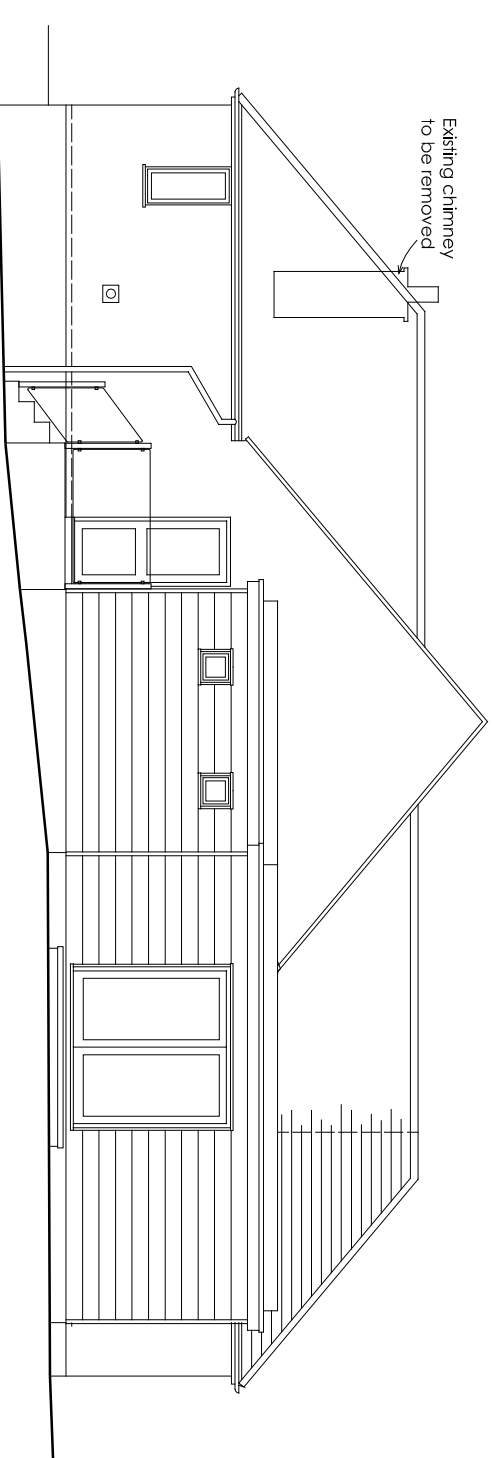

EAST ELEVATION

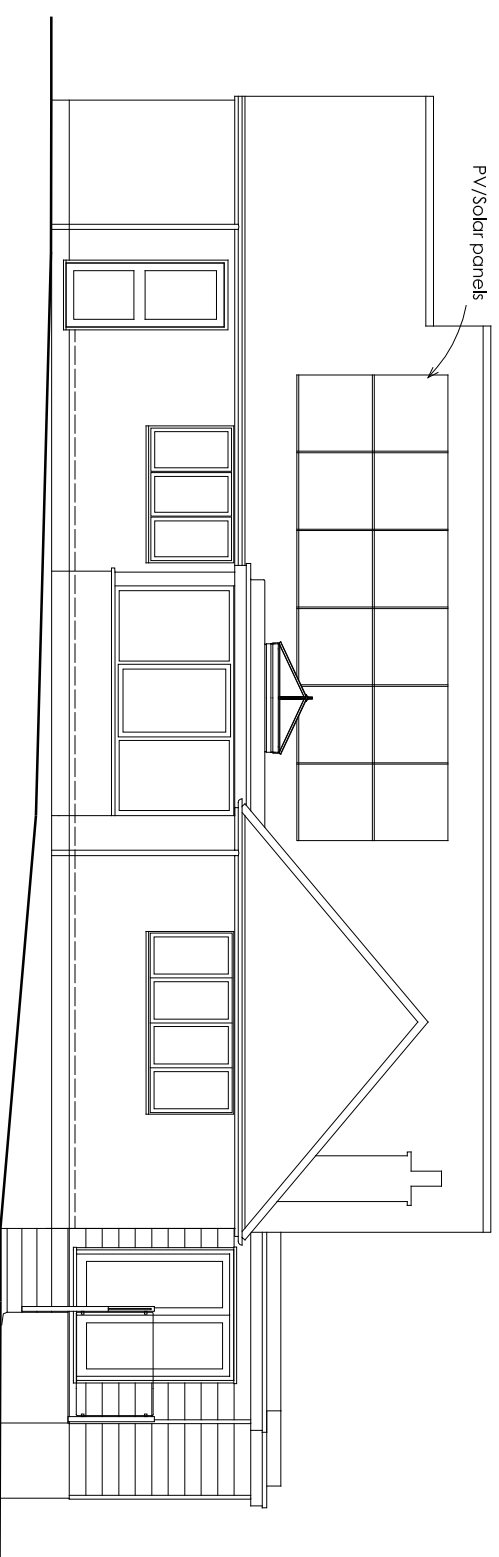

SOUTH ELEVATION

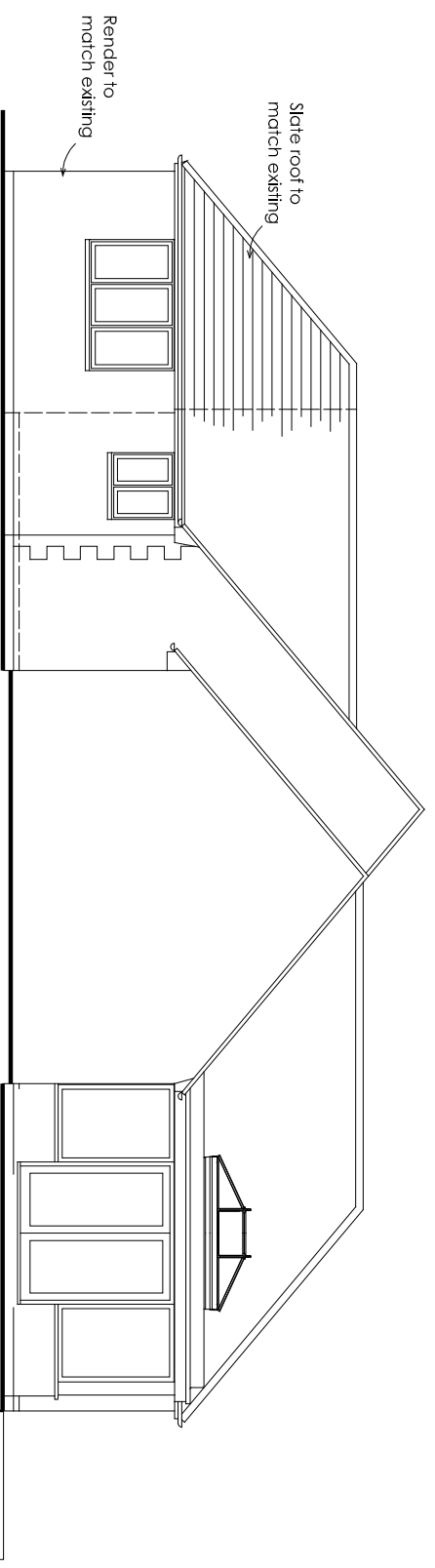

WEST ELEVATION

Rev Date Description

RRABC

Robbie Roskell Architectural & Building Consultants Ltd
T 01308 861095 | E office@rrabc.co.uk | W www.rrabc.co.uk
Unit 3 Whitehart Yard, Hogshill Street, Beadminster, Dorset DT18 3AE

PROPOSED ALTERATIONS

of
5 HAMMONDS MEAD, CHARMOUTH,
DORSET, DT6 6QX
for
MR & MRS A GORDON-WRIGHT

PROPOSED ELEVATIONS

Scale Date Drawn by
1:100 @ A3 DEC 2020 SPL

20/111/04 Rev

Drawn to stated scale for purposes of Planning application. Building
Regs submission and estimating. Setting out to be agreed on site
and all critical dimensions checked