

NOTE

1. Refer to figured dimensions, do not scale
2. The contractor must report any discrepancies to the Architect
3. All dimensions must be checked on site before proceeding
4. The Architects disclaim responsibility for variations made from this drawing without their written consent
5. Please ensure that there have been no additional revisions to this drawing before starting work
6. All products are to be used strictly in accordance with the manufacturer's instructions

Revisions

- Revision A: 12.06.20: Dimensions added
 Revision B: 27.09.20: R5 included
 Revision C: 25.11.20: Roof raised slightly on R5 garage, first floor and external staircase added, aesthetics revised
 Revision D: 18.12.20: External staircase to R5 garage made internal

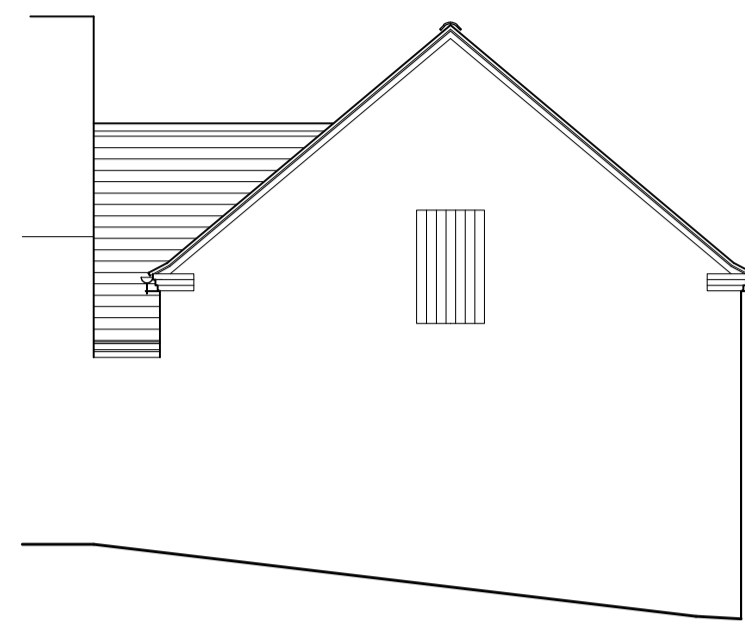

GARAGE - G1
SOUTHWEST ELEVATION

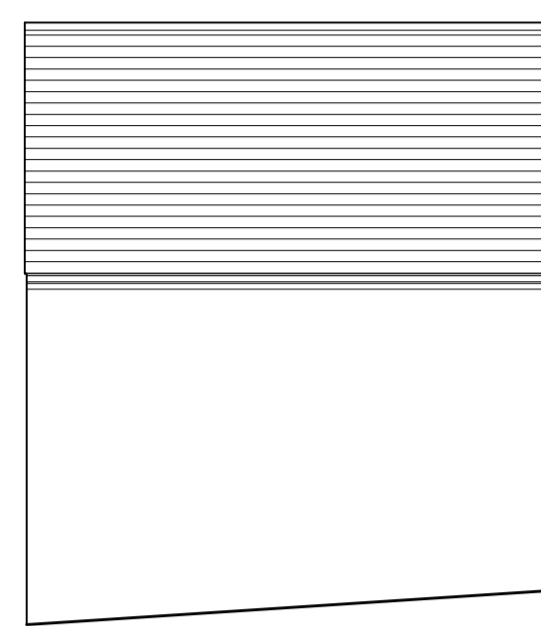

GARAGE - G1
SOUTHEAST ELEVATION

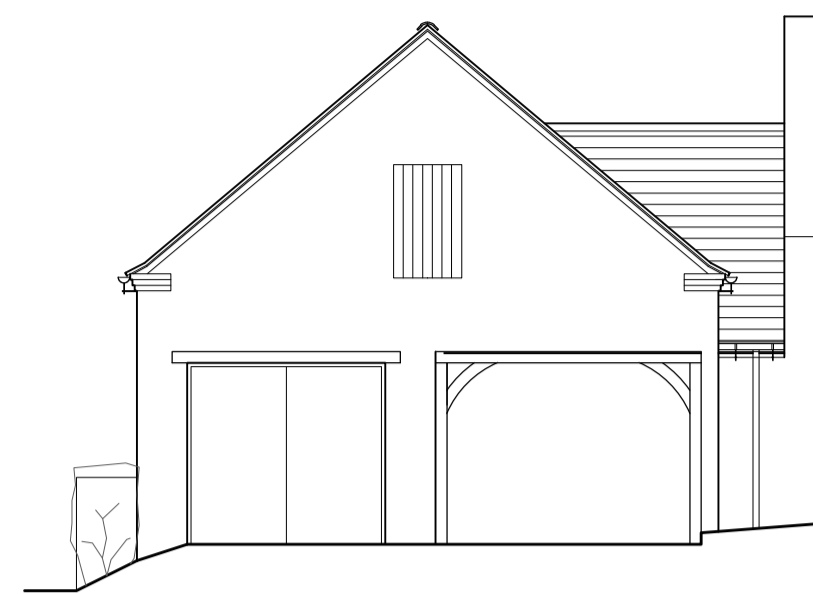

GARAGE - G1
SOUTHEAST ELEVATION

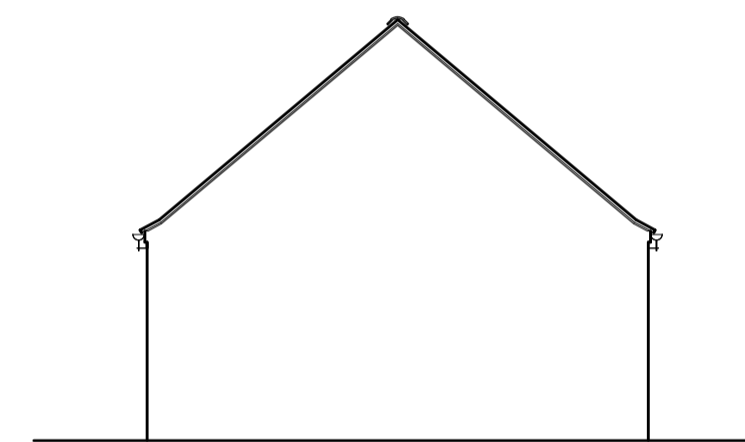
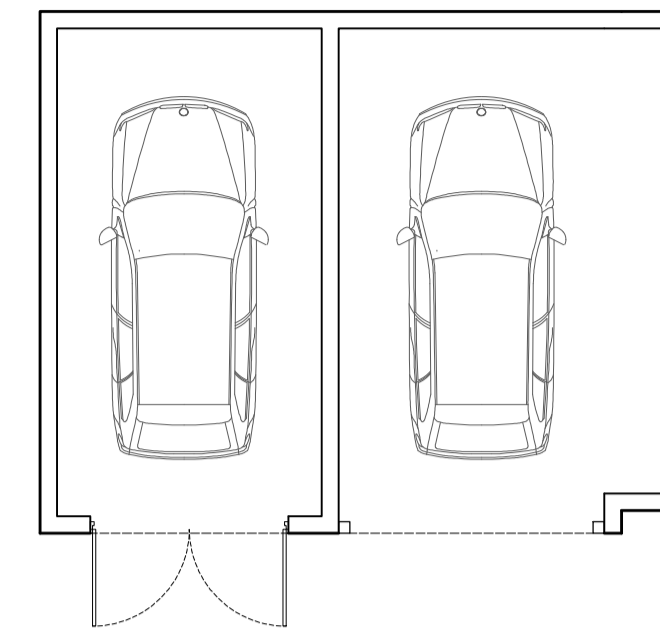

GARAGES - G2, G4, G5, AND G7
SIDE ELEVATION

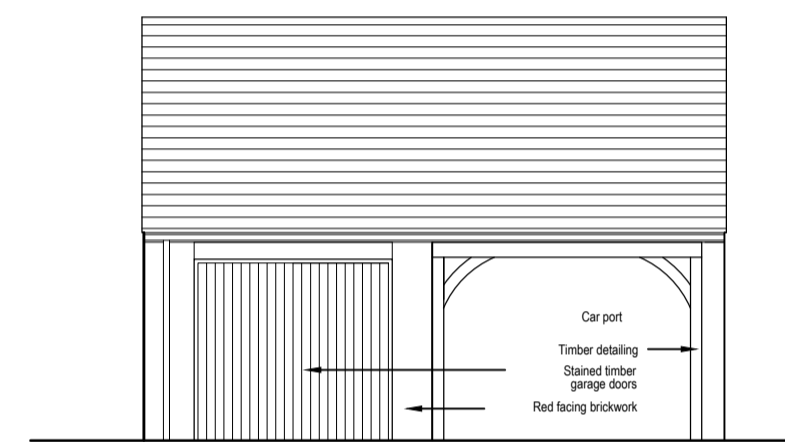

GARAGES - G2, G4, G5, AND G7
FRONT ELEVATION

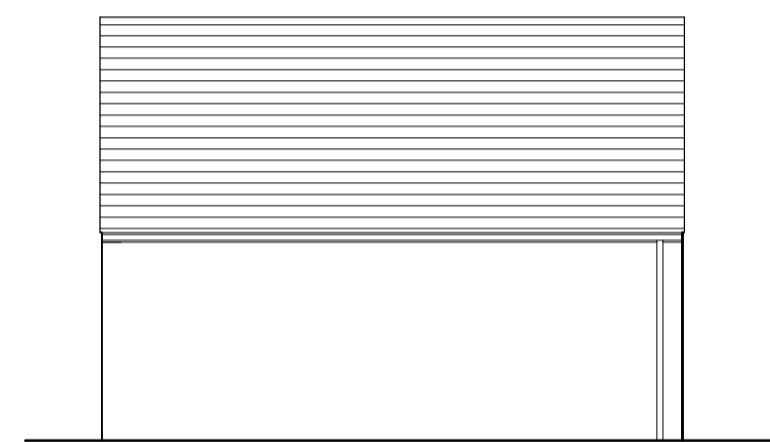

GARAGES - G2, G4, G5, AND G7 REAR
ELEVATION

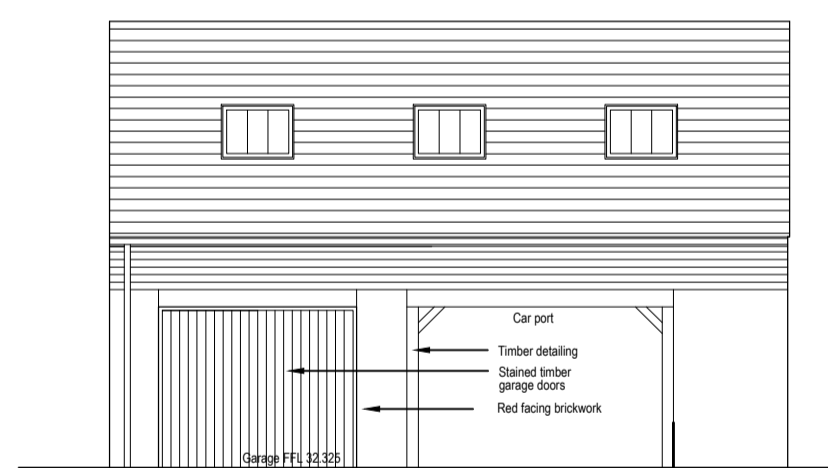
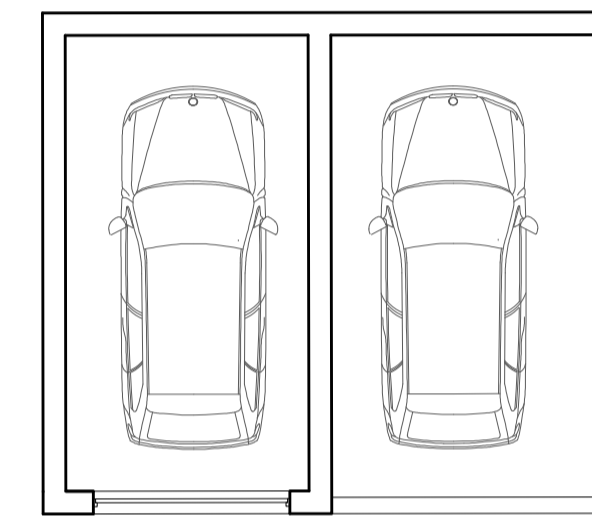

GARAGE FOR R5
FRONT ELEVATION

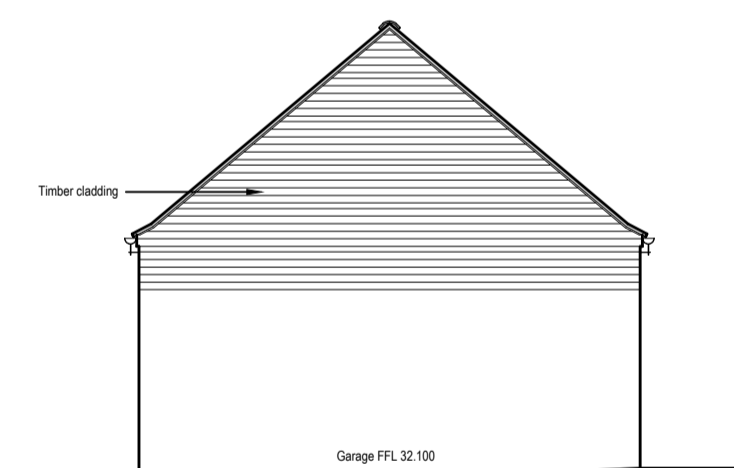

GARAGE FOR R5
SIDE ELEVATION

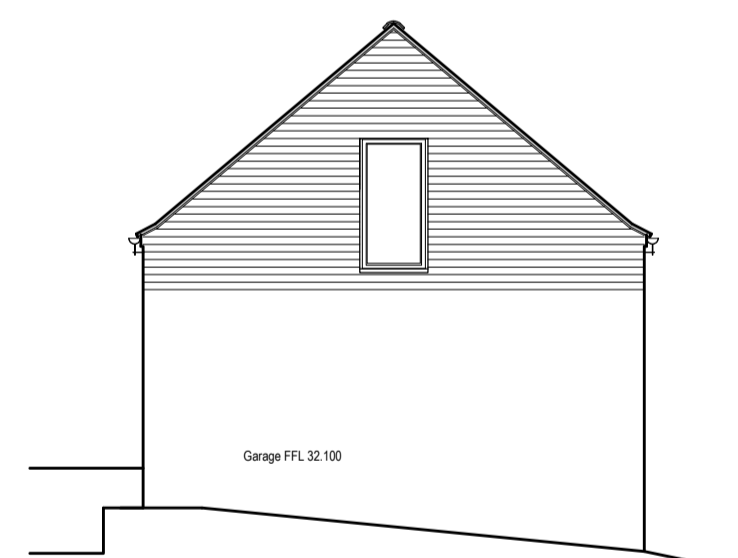

GARAGE FOR R5
SIDE ELEVATION

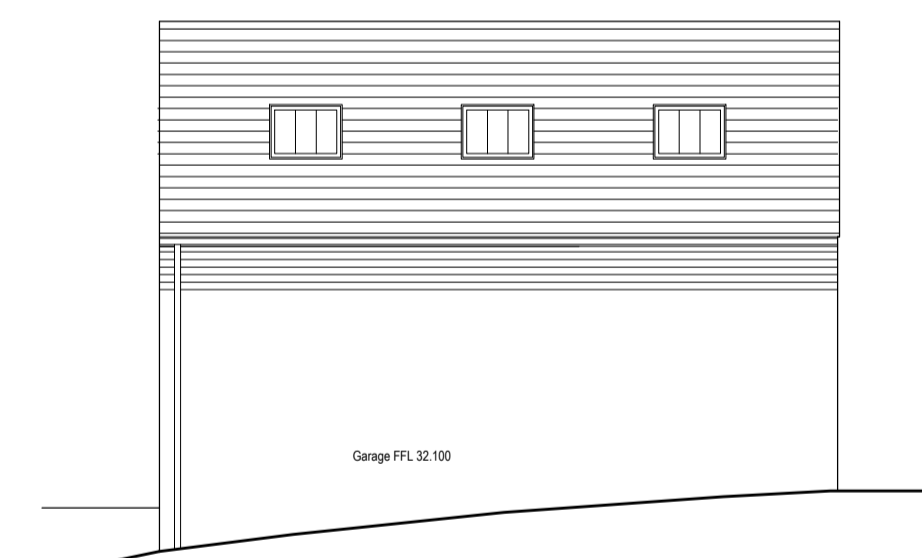

GARAGE FOR R5
REAR ELEVATION

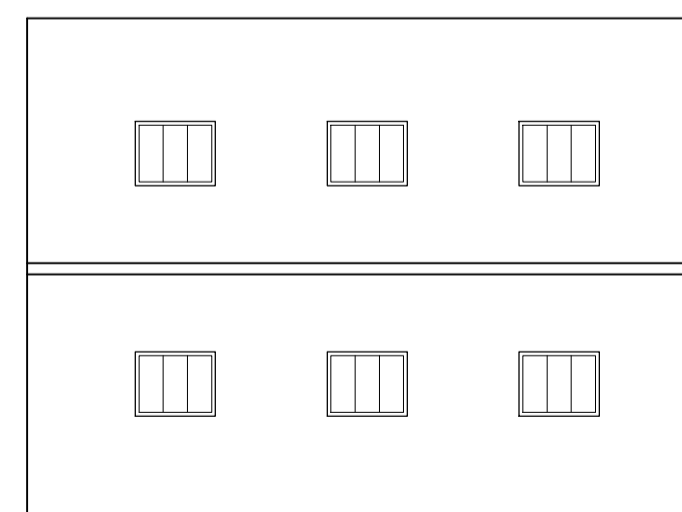
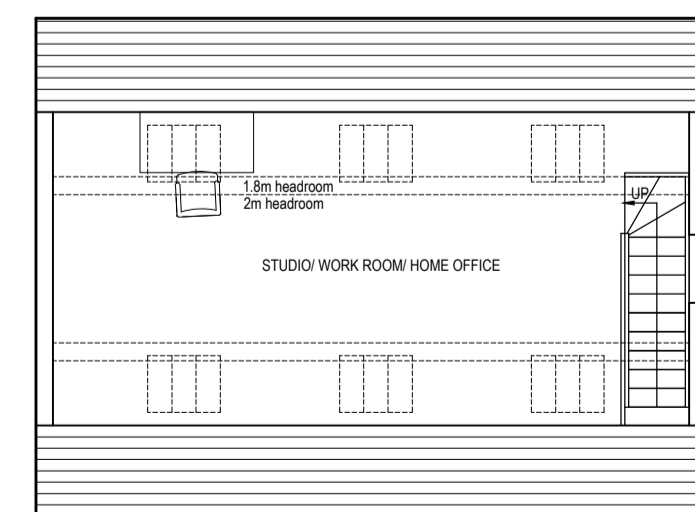
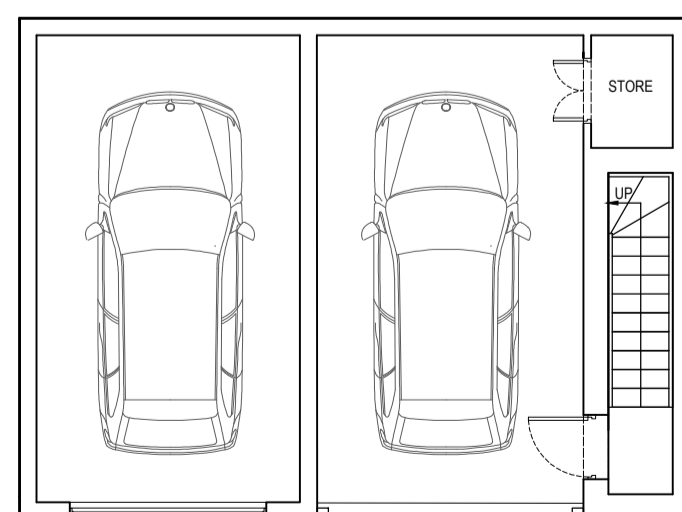

GUY TAYLOR ASSOCIATES
 NEWARK / MANCHESTER / DERBY
 Newark Studio
 T: 01636 605100
 Derby Studio
 T: 01332 477925
 Manchester Studio
 T: 0161 8261042
 www.guytaylorassociates.co.uk

Client

Project Title
**RESIDENTIAL DEVELOPMENT
 GLEBE FARM, GLEBE DRIVE, BURTON JOYCE, NOTTS**

Drawing Title
**GARAGING FOR PLOTS G1, G2, G4, G5, G7 AND R5
 PROPOSED PLANS AND ELEVATIONS**

Scale	1:100 at A1	Job No	812.1160.2
Date	MARCH 2020	Dwg No	PL126
Drawn	DMO	Rev	D

This design and drawing is the copyright of Guy St John Taylor Associates Limited and may not be reproduced in any form whatsoever without prior written consent. Issue of the drawing does not impart any real ownership or rights over the content.