

- NOTE
1. Refer to figured dimensions, do not scale
  2. The contractor must report any discrepancies to the Architect
  3. All dimensions must be checked on site before proceeding
  4. The Architects disclaim responsibility for variations made from this drawing without their written consent
  5. Please ensure that there have been no additional revisions to this drawing before starting work
  6. All products are to be used strictly in accordance with the manufacturer's instructions

- Revisions
- Revision A: 17.04.20: Site levels added
  - Revision B: 12.06.20: Room dimensions added
  - Revision C: 07.08.20: Dwelling reduced to 11/2 storey; layout revised
  - Revision D: 25.08.20: First floor window repositioned, elevations revised
  - Revision E: 28.08.20: First floor plan flipped, dormer removed from front elevation
  - Revision F: 20.11.20: Home Office added above garage. Ridge height of garage raised slightly
  - Revision G: 26.11.20: Floor plan flipped, Bay window added, aesthetics revised, alterations to internals
  - Revision H: 30.11.20: Stove and chimney removed from family room
  - Revision J: 15.12.20: Internal alterations

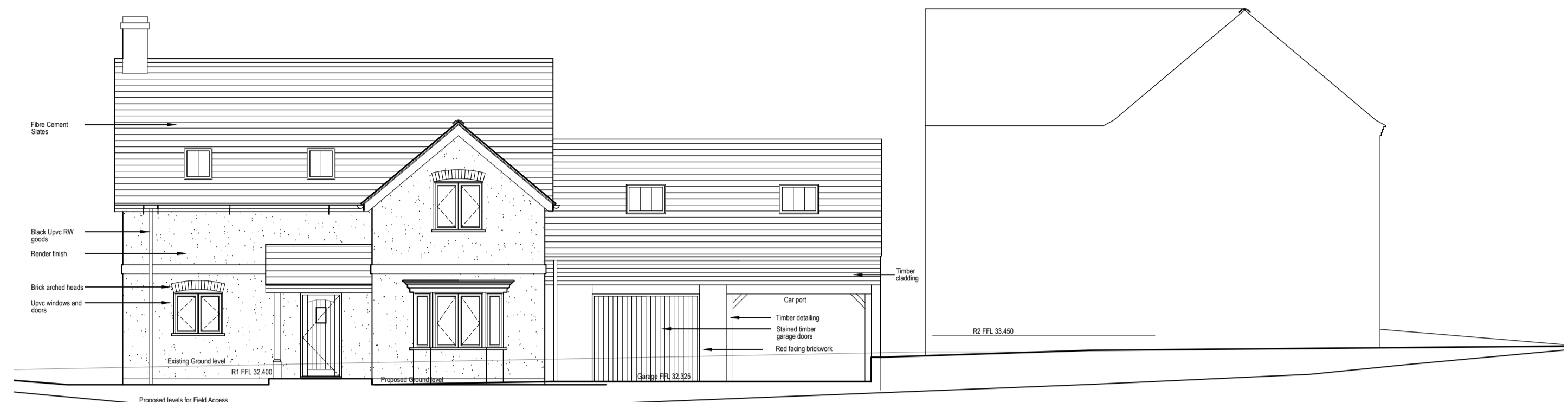

SOUTHWEST ELEVATION

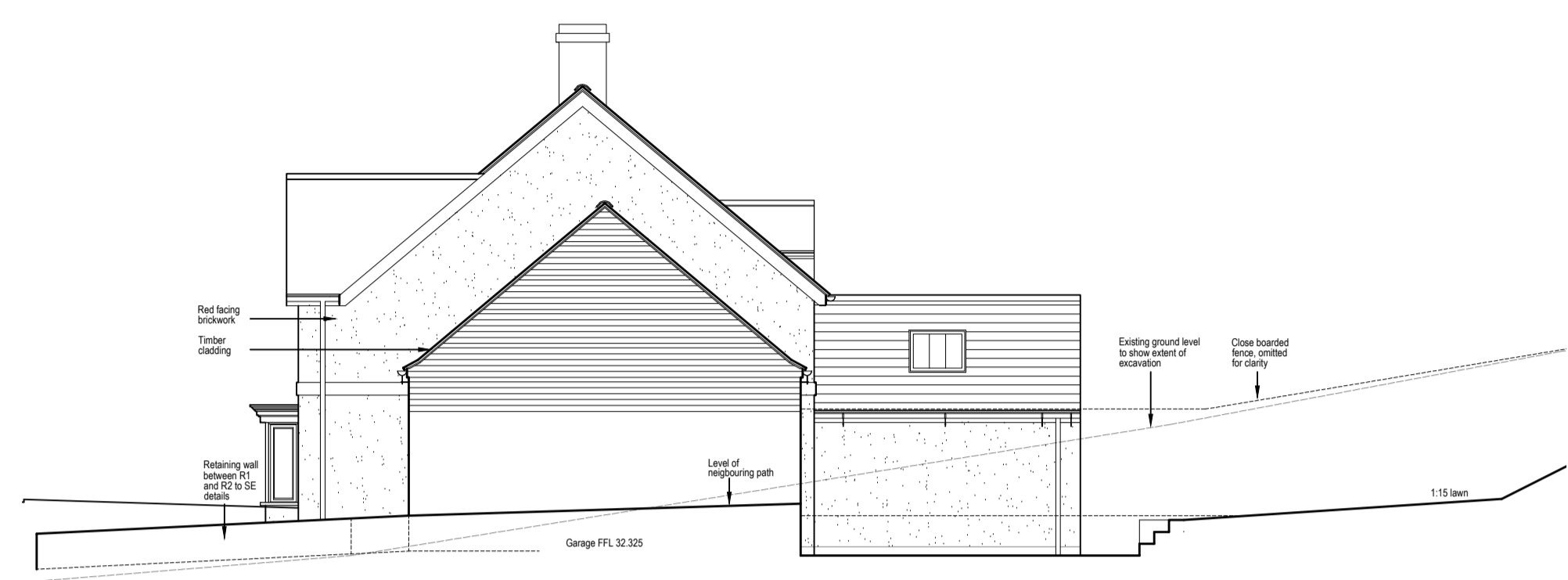

SOUTHEAST ELEVATION

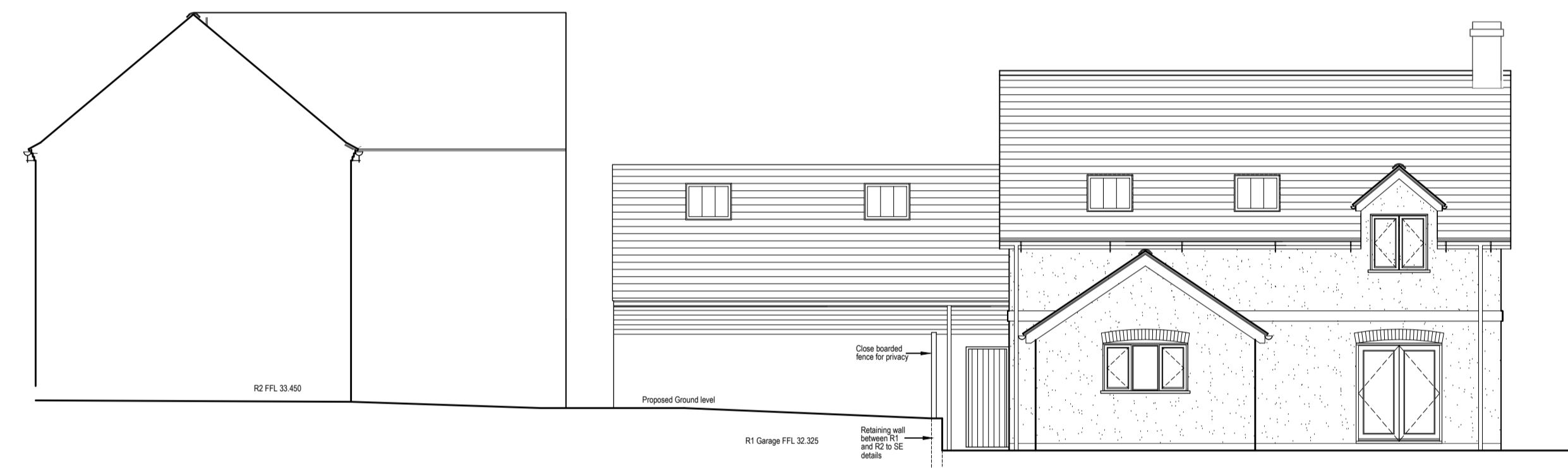

NORTHEAST ELEVATION



NORTHWEST ELEVATION

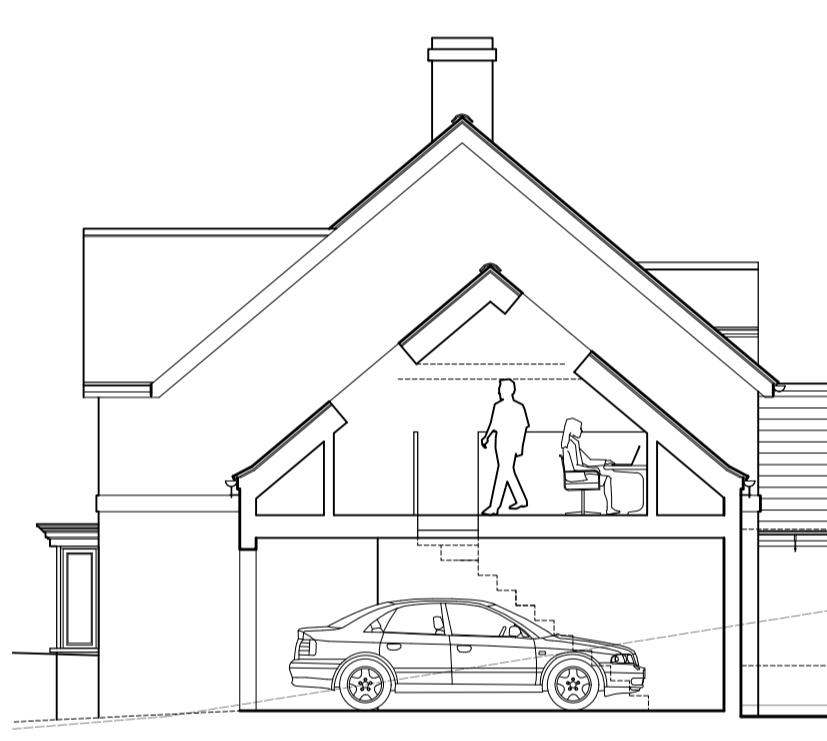

SECTION THROUGH GARAGE

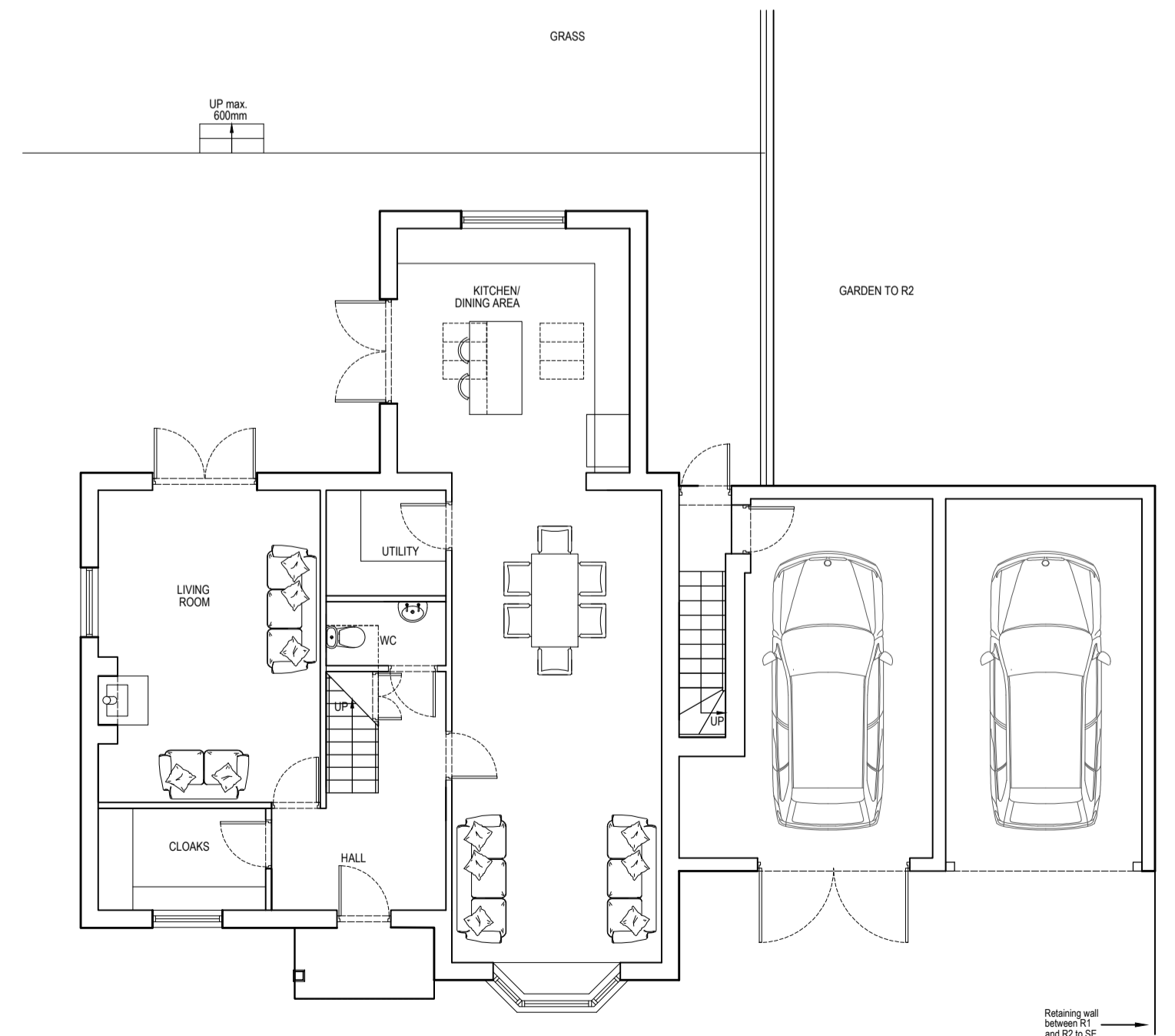

GROUND FLOOR PLAN

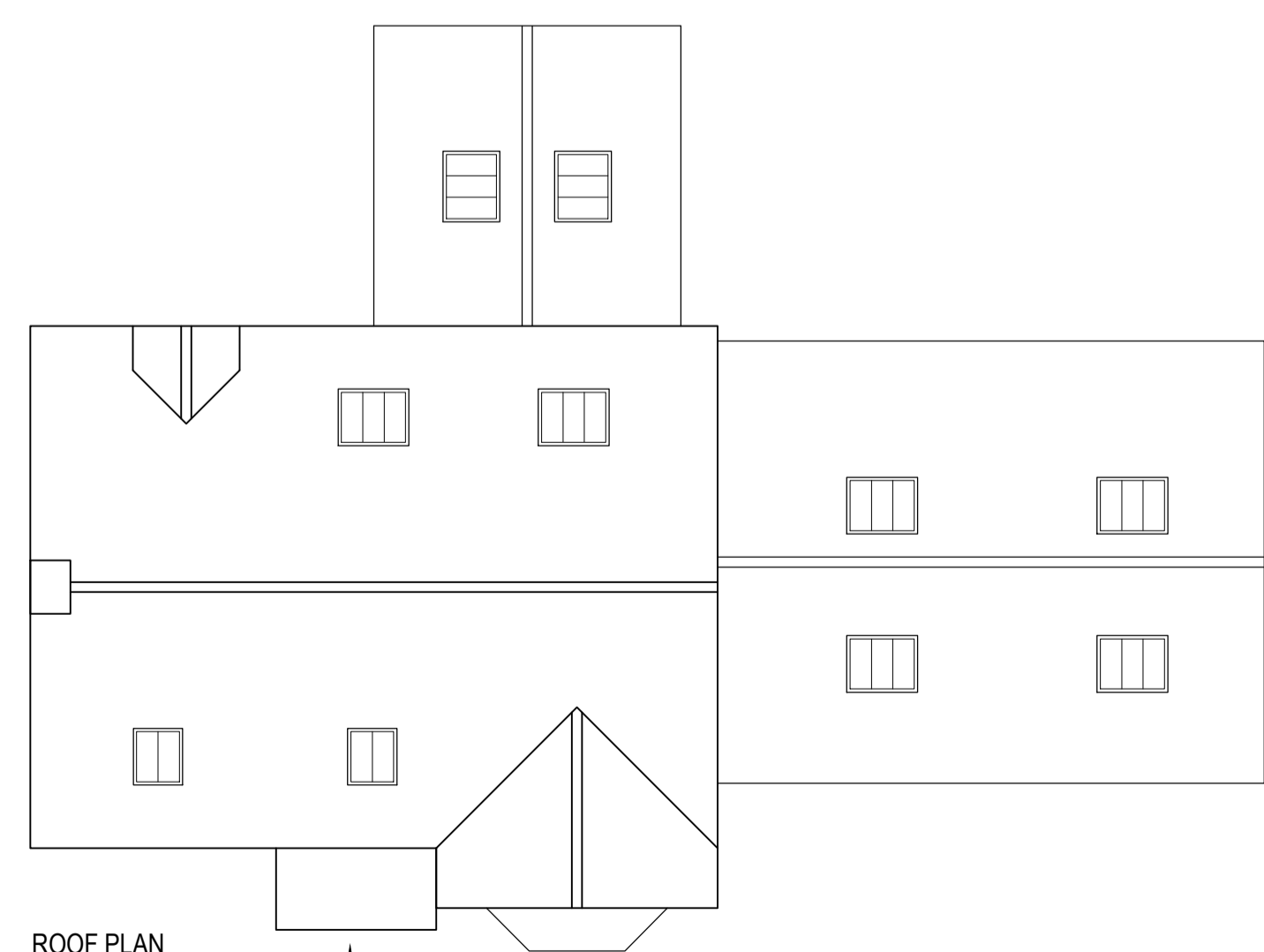
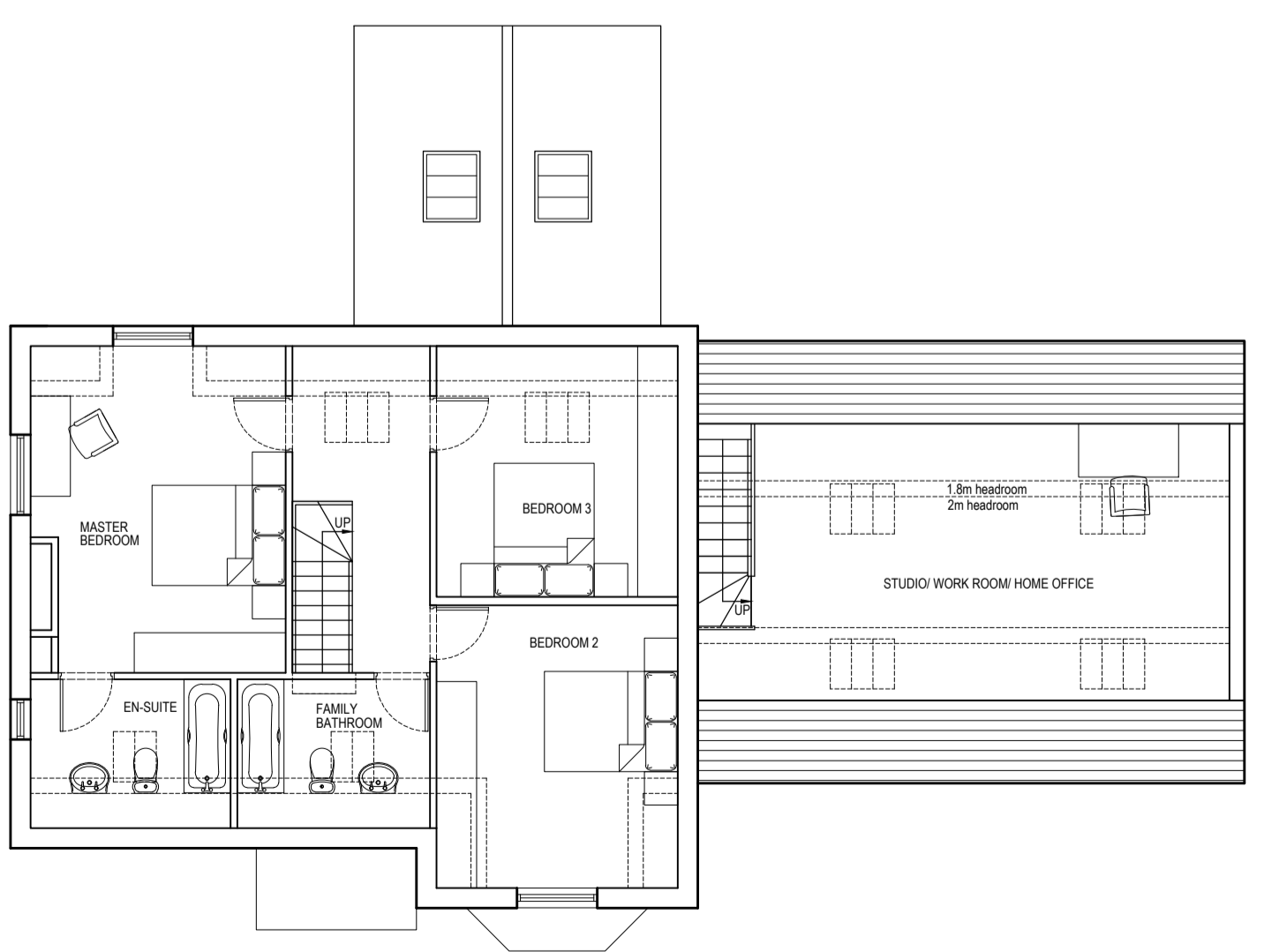

ROOF PLAN

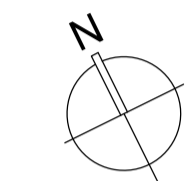

**GUY TAYLOR ASSOCIATES**  
 NEWARK / MANCHESTER / DERBY  
 www.guytaylorassociates.co.uk

Newark Studio  
 T: 01636 605100  
 Derby Studio  
 T: 01332 477325  
 Manchester Studio  
 T: 0161 8261042

Client  
**MR F. TAYLOR**

Project Title  
**RESIDENTIAL DEVELOPMENT  
 GLEBE FARM, GLEBE DRIVE, BURTON JOYCE, NOTTS**

Drawing Title  
**THE RISE - PLOT R1  
 PROPOSED PLANS AND ELEVATIONS**

Scale	1:100 at A1	Job No	812.1160.2
Date	MARCH 2020	Dwg No	PL 110
Drawn	DMO	Rev	J

This design and drawing is the copyright of Guy St John Taylor Associates Limited and may not be reproduced in any form whatsoever without prior written consent. Issue of the drawing does not impart any real ownership or rights over the content.