

THE DRAWING AND THE BUILDING WORKS DEPICTED ARE THE COPYRIGHT OF JACOBS FEASEY ASSOCIATES LTD AND SHALL NOT BE REPRODUCED EXCEPT BY WRITTEN PERMISSION.
 THE CONTRACTOR IS TO CHECK AND VERIFY ALL BUILDING AND SITE DIMENSIONS, LEVELS AND SEWER INVERT LEVELS AT CONNECTION POINTS AND ALL DISCREPANCIES REPORTED TO THE CLIENT BEFORE WORK COMMENCES.
 THE DRAWING MUST BE READ IN CONJUNCTION WITH AND CHECKED AGAINST ANY RELEVANT STRUCTURAL OR OTHER SPECIALIST DRAWINGS PROVIDED.
 USE ONLY WRITTEN DIMENSIONS - DO NOT SCALE DRAWING.

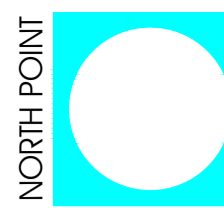

Rev.	Date	Amendment	Int.	Chkd
A	231118	PLANNING APP ISSUE	NBC	NBC
B	020319	PLOTS 1, 2 + 6 I/P-DATED - PRIVATE DRIVE LAYOUT FOLLOWING FEEDBACK FROM HIGHWAYS	NBC	NBC
C	050121	Material schedule updated + Plots 3-8 updated to reflect revised design	LM	LM

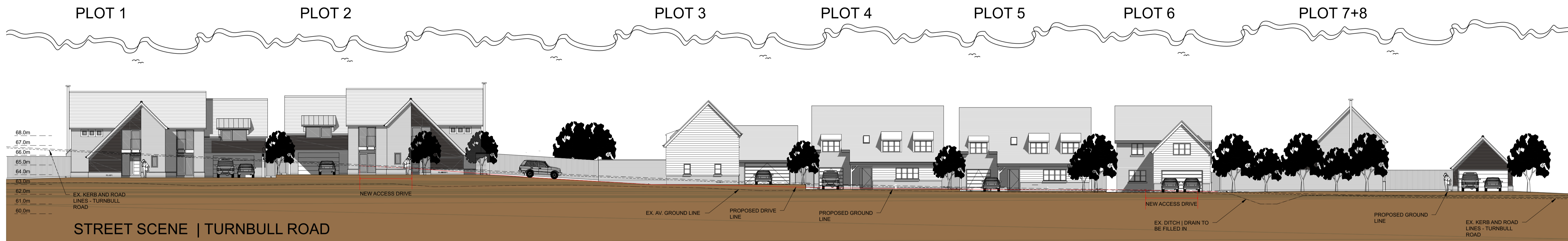

MATERIAL DESIGN SCHEDULE:

ROOF COVERING	MARLEY EDGEMERE TILES DORMER ROOF ELEMENT TO BE CLAD IN PRE-TREATED ZINC TO APPROVED DETAIL WITH RENDERED CHEEKS.
WALL COVERINGS	COMPRISING - MULTI STOCK FACING BRICKWORK + PLINTH DETAIL + STAINED BOARD CLADDING EITHER NATURAL OAK OR BLACK STAINED HEAT TREATED SOFTWOOD - ALL TO APPROVED SAMPLE
WINDOWS AND DOORS	FLUSH CASEMENT WINDOWS AND DOORS + COLOUR ANTHRACITE GREY WINDOWS AND DOORS TO BE HIGH PERFORMANCE, DOUBLE GLAZED. GARAGE DOORS TO BE UP AND OVER. FRONT ENTRANCE DOORS TO BE HIGH PERFORMANCE COMPOSITE.
DRAINAGE	ALL NEW FOUL DRAINAGE TO BE CONNECTED INTO NEW SYSTEM ON-SITE. NEW STORM DRAINAGE TO ATTENUATION + WATER COURSE. REFER TO MESSRS PATRICK PARSON DESIGN DRAWINGS.
RAINWATER GOODS	BLACK HALF ROUND GUTTER AND DOWN PIPE SYSTEM
FASCIA BARGEBOARD SOFFITS	TO BE FORMED GENERALLY IN UPVC WITH BARGEBOARDS FORMED IN STAINED TIMBER
LOG STOVE FLUE	TO BE EXPOSED FORMED FROM TWIN SKIN SYSTEM PRE-FINISHED - STAINLESS STEEL FINISH.

PLANNING | STREET ELEVATIONS

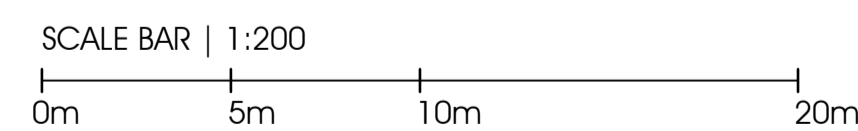
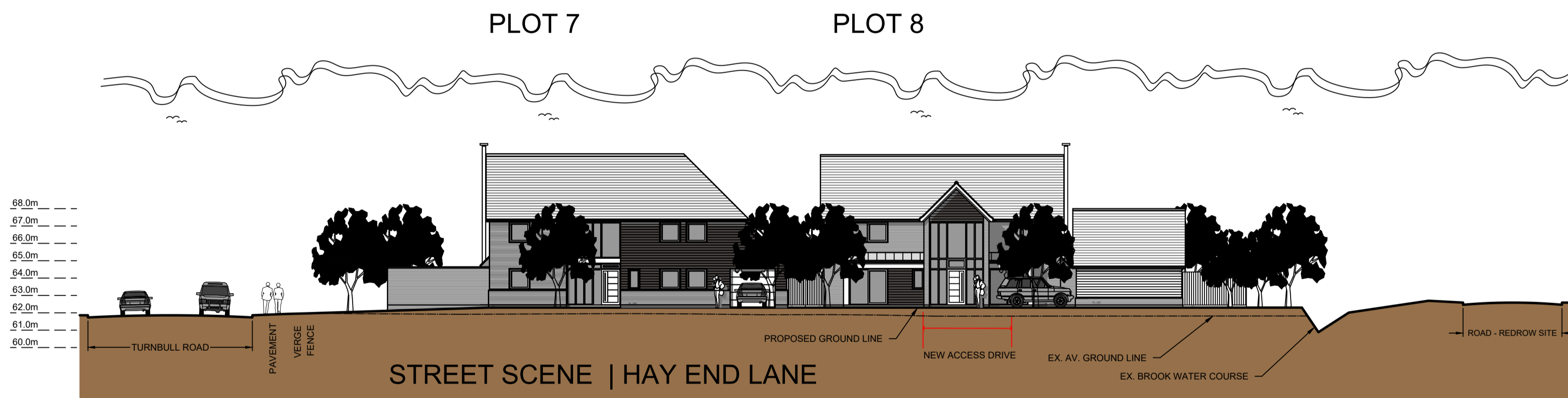

PLANNING ISSUE

CLIENT
MASSEY
 PROJECT
PROPOSED RESIDENTIAL DEVELOPMENT
 TURNBULL ROAD | FRADLEY | LICHFIELD

DRAWING TITLE
PLANNING | STREET ELEVATIONS

SCALE of A1 DATE DRAWN BY DRAWING NO. REVISION
 1:200@A1 OCT 18 NBC 18052-112 C



PROPOSED RESIDENTIAL DEVELOPMENT