

FRONT ELEVATION

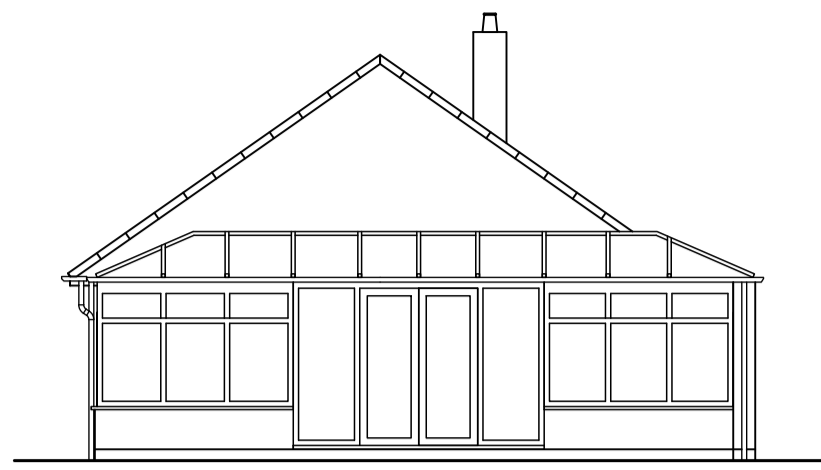

REAR ELEVATION

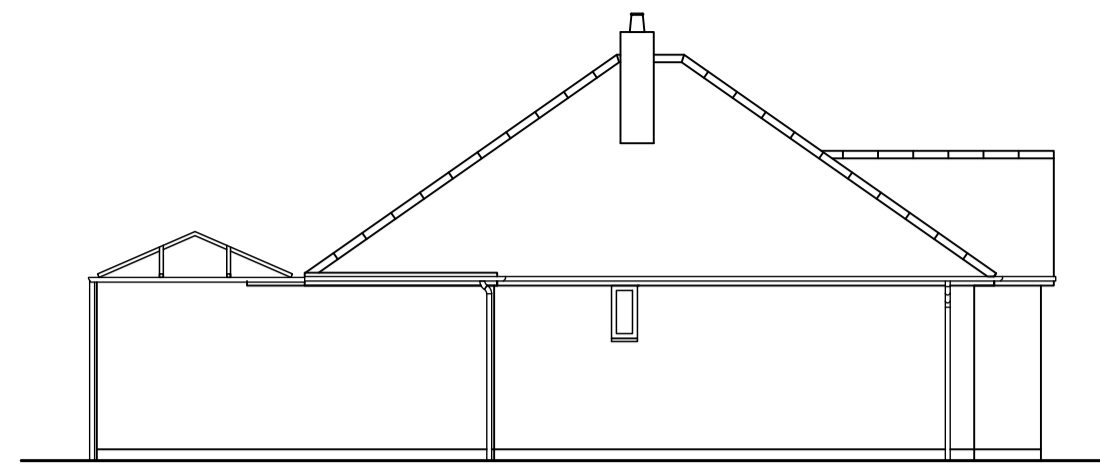

SIDE ELEVATION A

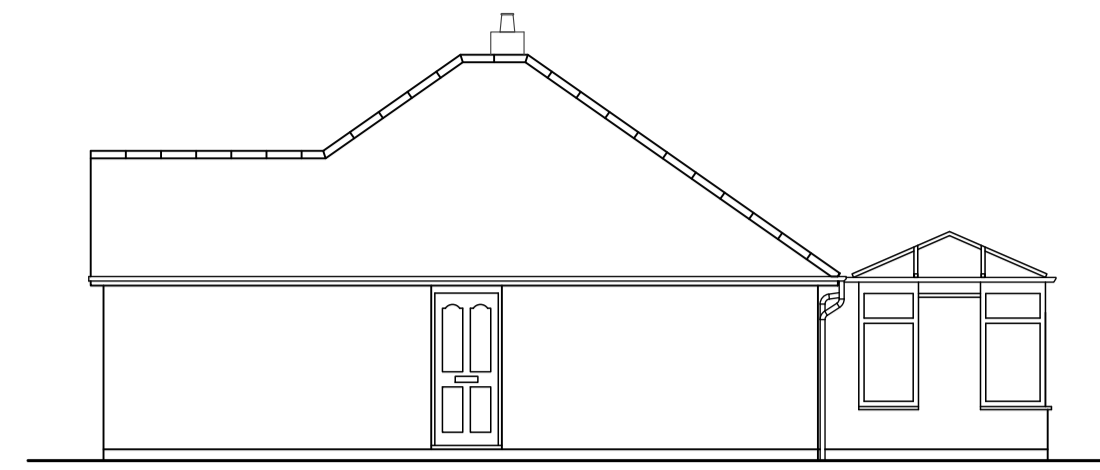

SIDE ELEVATION B

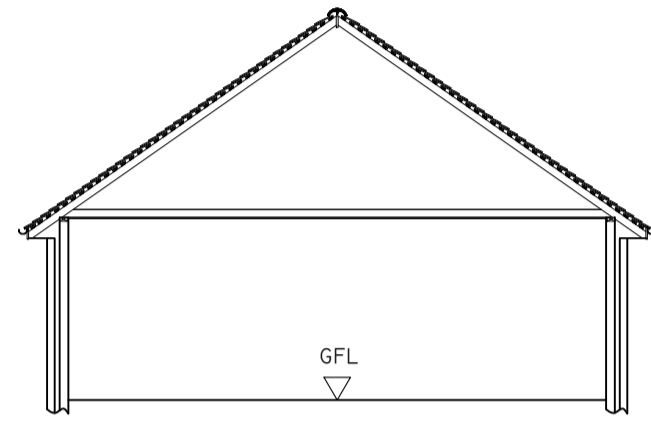

INDICATIVE SECTION

REAR

BELOW GROUND DRAINAGE CONFIGURATION ASSUMED FROM VISUAL SURVEY. FURTHER SITE INVESTIGATIONS & EXCAVATIONS ARE REQUIRED IN ORDER TO ASCERTAIN TRUE NATURE (I.E. PRECISE LOCATION & DEPTH) OF BUILT SEWER DRAIN ARRANGEMENT. NO SHARED PUBLIC SEWERS APPEAR EVIDENT AT TIME OF SURVEY

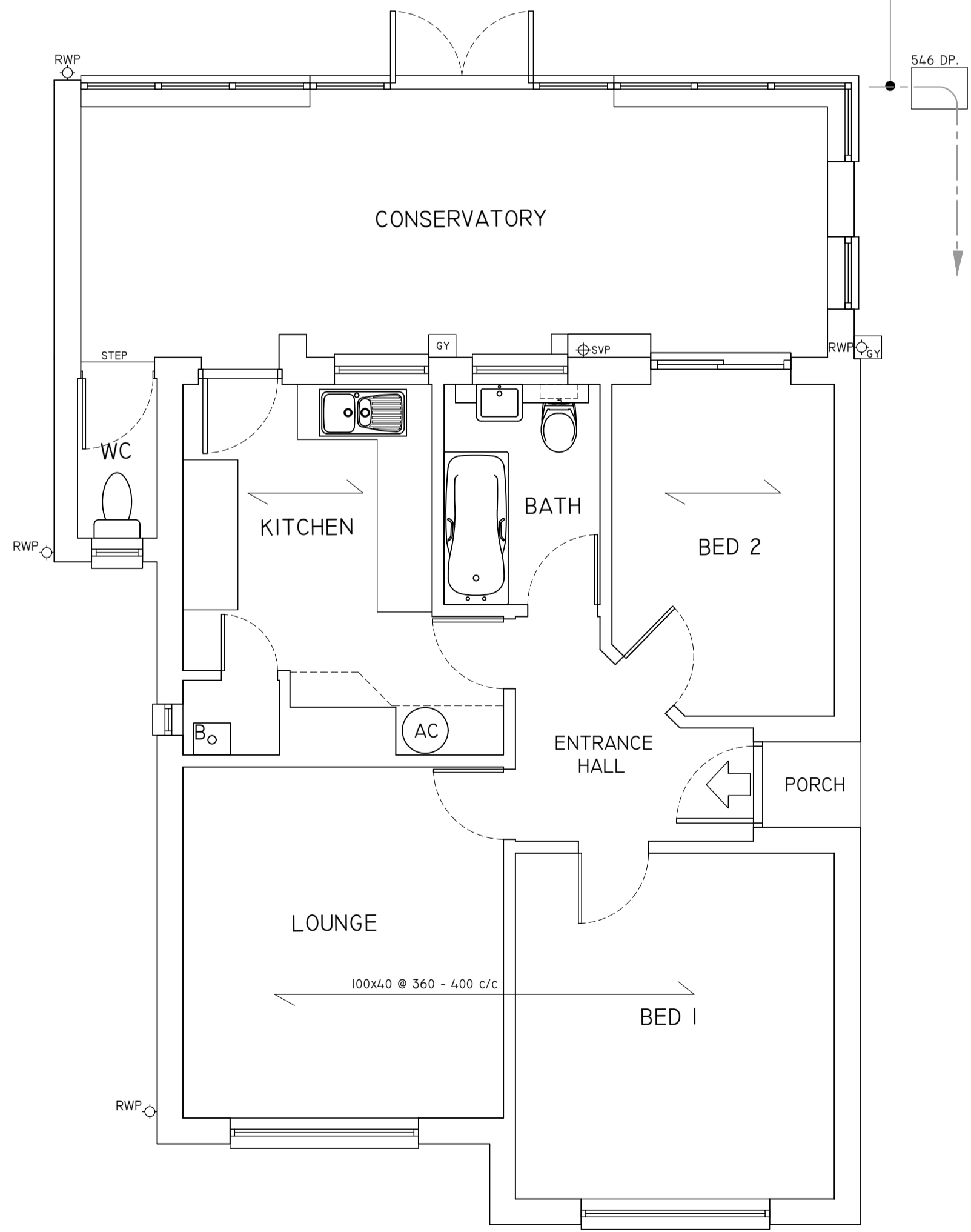

CONSERVATORY

KITCHEN

BATH

BED 2

LOUNGE

BED 1

ENTRANCE HALL

PORCH

FRONT

ELEVATION B

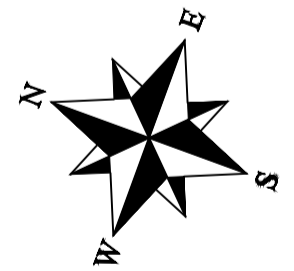

LEGEND	
	SOIL & VENT PIPE (SVP)
	RAINWATER PIPE (RWP)
	DIRECTION OF JOISTS OVER
	1100 FOUL DRAIN BELOW GROUND (EXISTING)
	GULLY

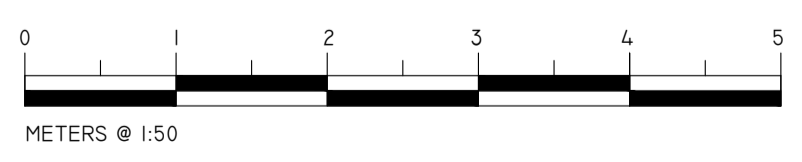

GROUND FLOOR PLAN

© COPYRIGHT APS LTD. ALL RIGHTS RESERVED. THIS DRAWING MAY NOT BE COPIED OR RE-USED IN WHOLE OR IN PART, WITHOUT THE WRITTEN CONSENT OF APS LTD.

SCALING FOR REFERENCE ONLY, WRITTEN DIMENSIONS SHALL GOVERN

GENERAL NOTES

THIS DRAWING IS FOR GENERAL REFERENCE AND THE PURPOSES OF OBTAINING LOCAL AUTHORITY APPROVALS ONLY. THIS IS NOT A WORKING DRAWING. ALL FINAL DIMENSIONS MUST BE DETERMINED ON SITE AT THE SETTING OUT STAGE OF THE WORKS. DISCREPANCIES ARE TO BE VERIFIED WITH CLIENT/AGENT BEFORE WORK PROCEEDS. IT IS THE RESPONSIBILITY OF THE CLIENT AND THE APPOINTED BUILDING CONTRACTOR TO OBSERVE ALL RELEVANT HEALTH AND SAFETY RULES INCLUDING THE CONSTRUCTION (DESIGN & MANAGEMENT) REGULATIONS, THE PARTY WALL ACT, THE CONSTRUCTION ACT, ALL AS APPLICABLE.

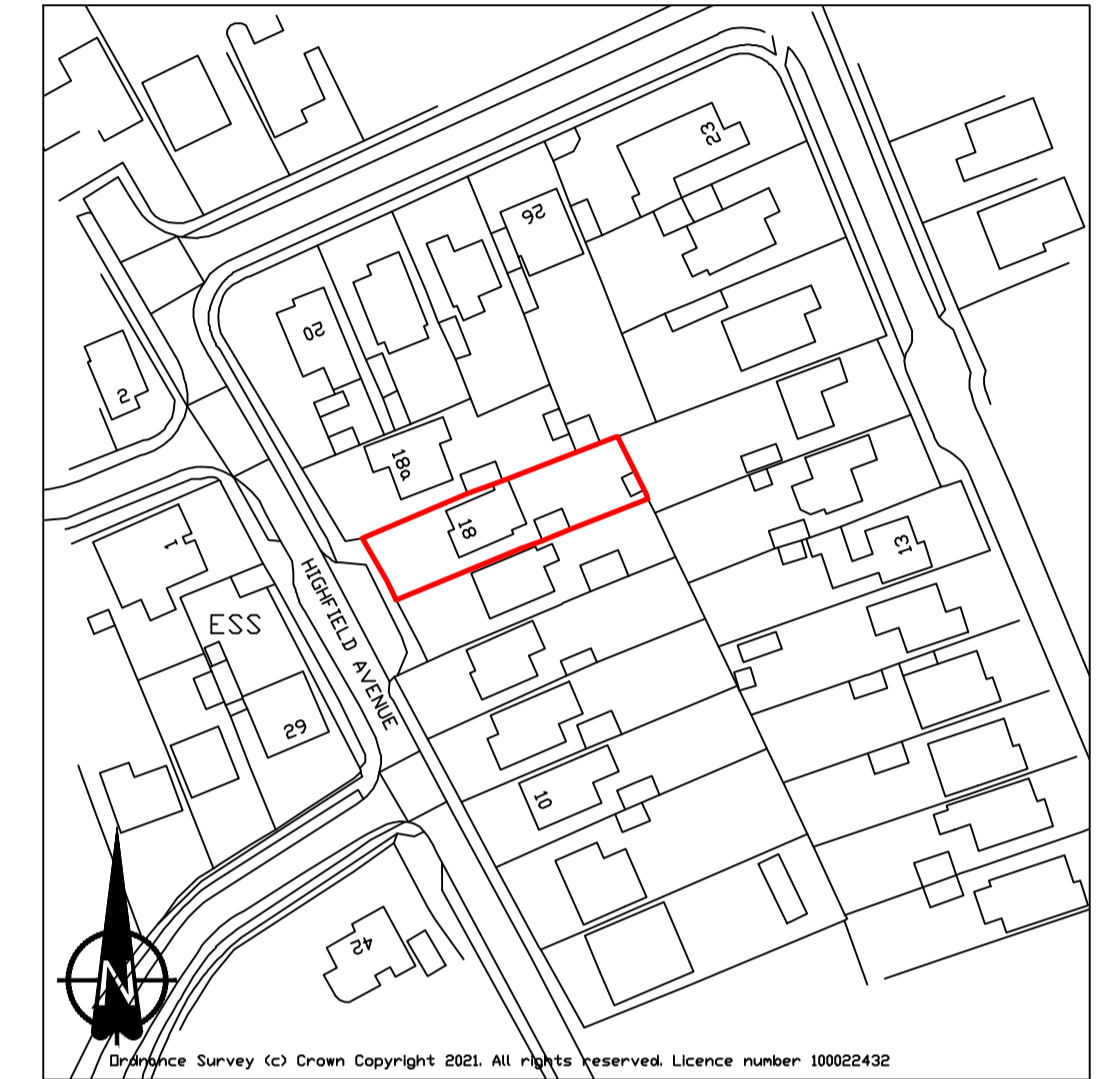

SITE LOCATION PLAN @ 1:1250

REV	BY	DATE	DESCRIPTION
REVISIONS / AMENDMENTS			

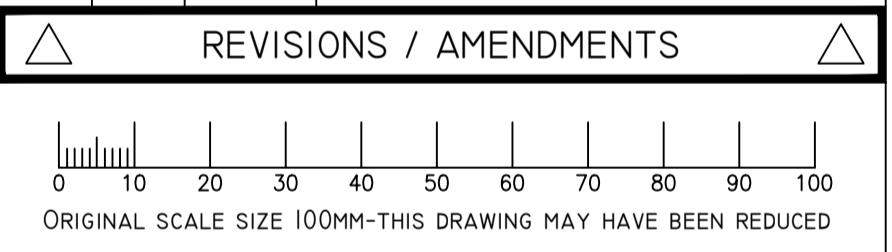

CLIENT: MR S TATE

SITE: 18 HIGHFIELD AVENUE, RINGWOOD

PROJECT: GROUND FLOOR EXTN. TO FRONT + NEW CUT ROOF FORMING 1ST FLOOR

DWG. TITLE: EXISTING PLANS & ELEVATIONS + SITE LOCATION PLAN

DWG. STATUS: AS EXISTING

DWG. No. P656/1 REVISION: JAN 2021

DRAWN BY: PA DATE: JAN 2021

CHECKED BY: DATE:

SCALE: 1:50, 1:100 & 1:1250 @ AI

**AVON PROJECT SERVICES**  
 Building Design & Technology  
 3 Wren Close, Hightown, Ringwood, Hants, BH24 3RF  
 Tel/Fax: 01425 472217  
 Web: avonserve.com e: info@avonserve.com