

Project : - Proposed Installation of Dormers to Rear of House

Address : - 13 Myrtle Park, Glasgow

Drawing Title: - Exist & Prop Rear Elevations

Client : -

Scale : - 1 : 50 Date : - August 2020

Drawing No : - MP/108 Revisions: -

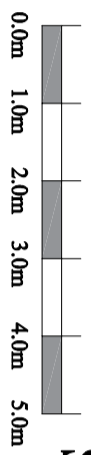

Scale Bar

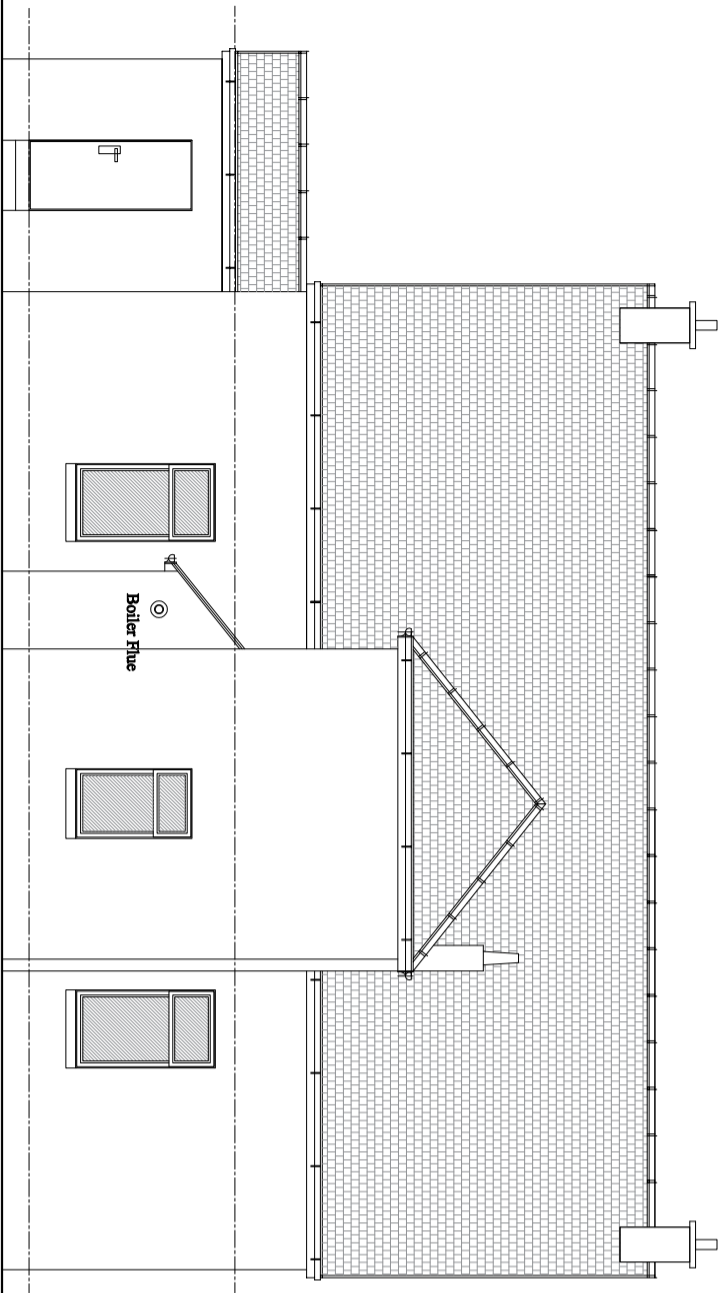

EXISTING REAR ELEVATION  
Scale : - 1 : 100

The dormer roofs are finished off with one layer of Felt and the dormer walls are finished off in the same tile as the main roof. There will be 5lb lead flashing detail where the dormers meet the main roof with a minimum of 150mm upstand and 300mm dressed down over the roof.

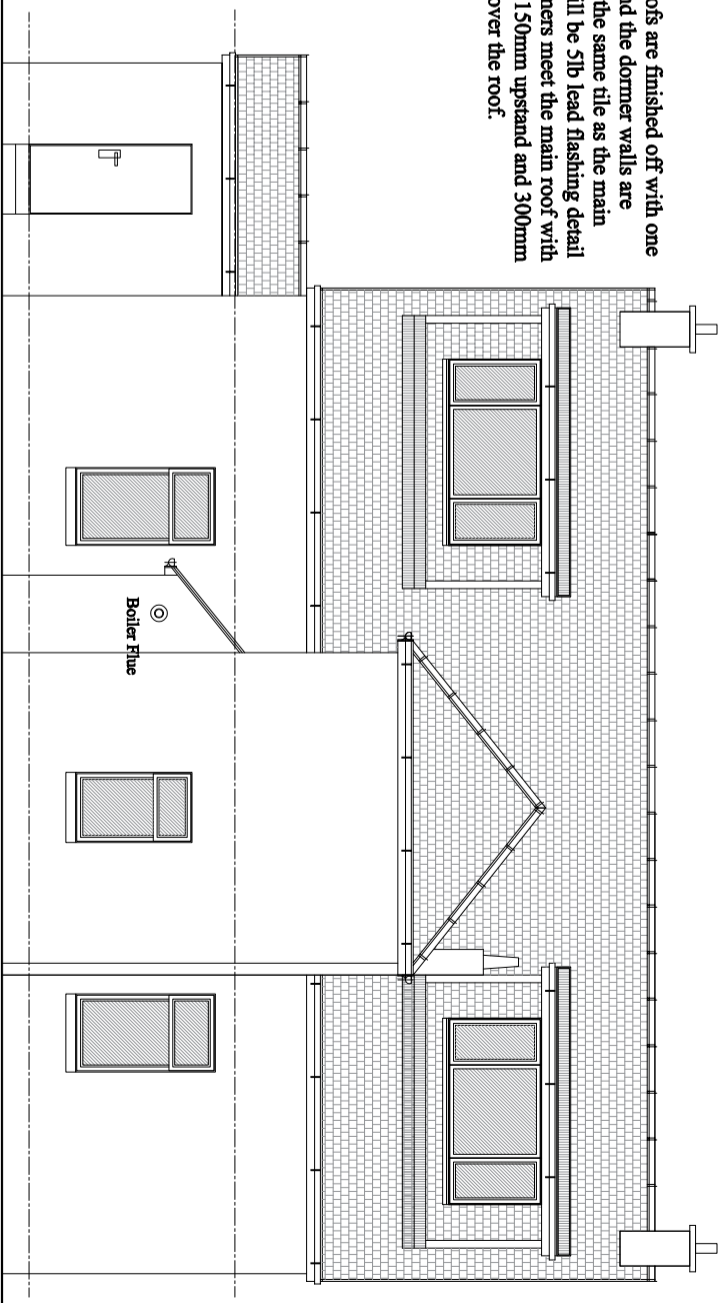

PROPOSED REAR ELEVATION  
Scale : - 1 : 100