

No. 21.

East Elevation as Proposed · 1:50.

- * GREY SANDS PU MEMBRANE ROOF FINISH TO BE DRESSED OVER STONE COPINGS TO WALLHEADS.
- * BLACK UPVC GUTTER.
- * NEW HARDWOOD WINDOWS + DOOR STAINED/Painted TO CLIENT CHOICE.

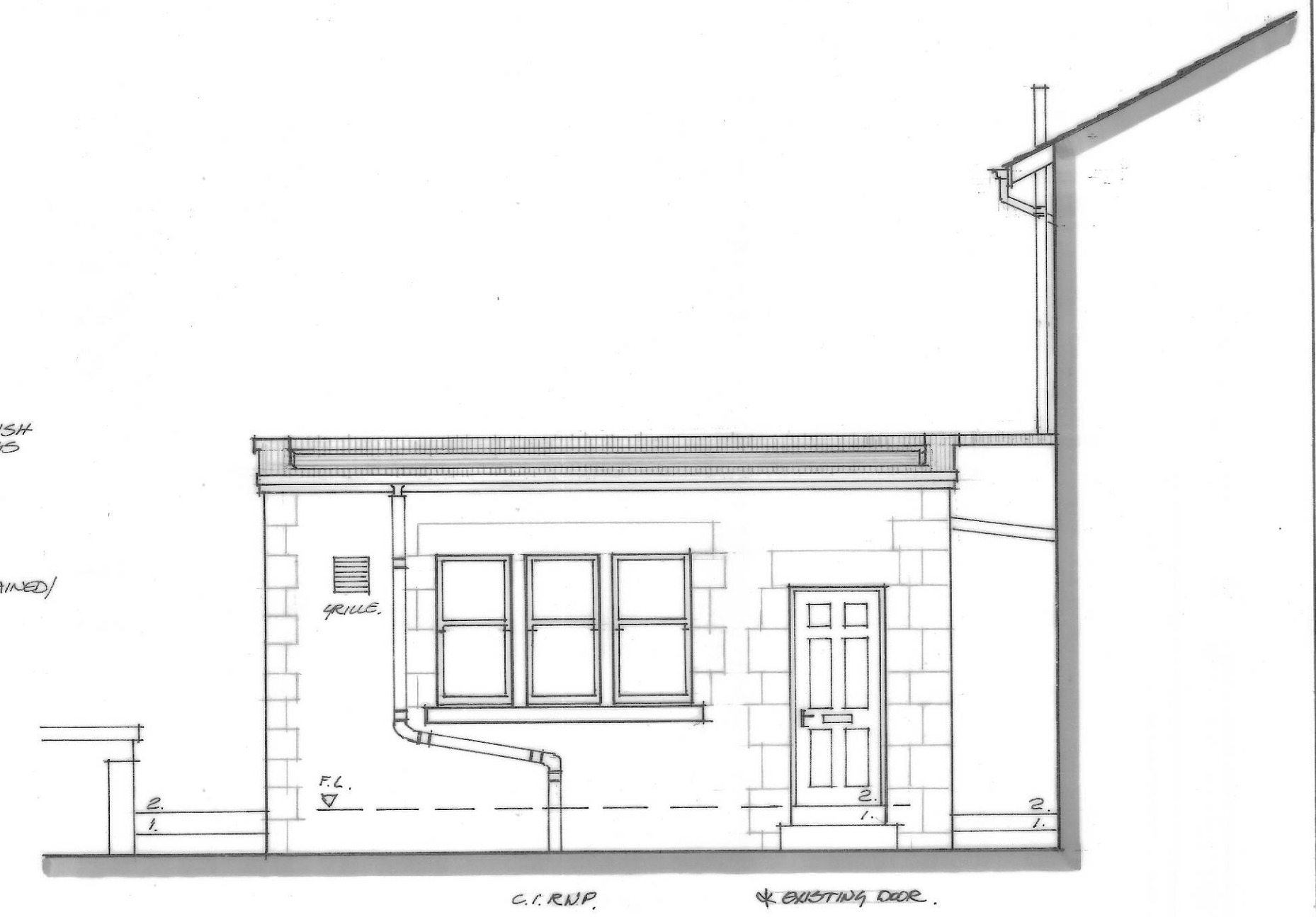

North Elevation as Proposed · 1:50.



South Elevation as Proposed · 1:50.

- * SINGLE PU MEMBRANE DRESSED OVER STONE COPINGS.
- * NEW HARDWOOD WINDOWS + DOOR - STAINED / PAINTED TO CLIENT CHOICE.

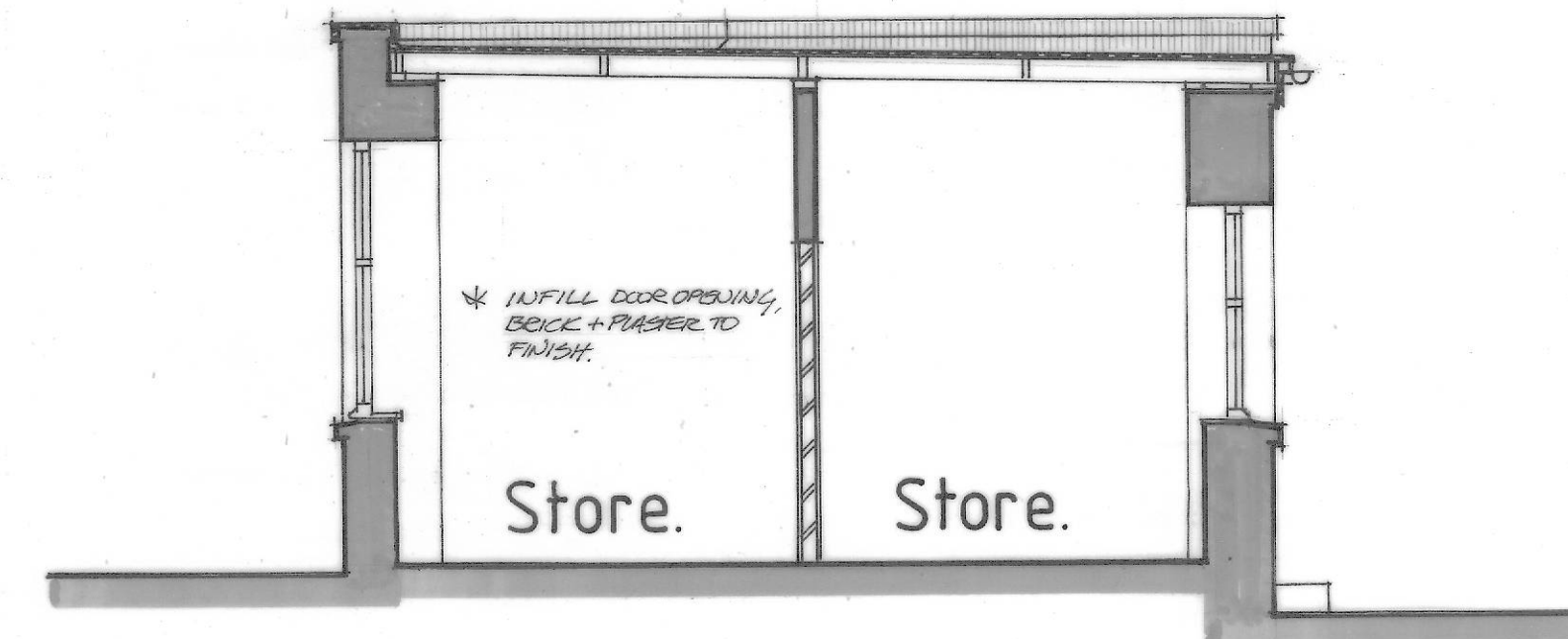

Section as Proposed · 1:50.

* EXISTING WALLS INDICATED THIS -

Scale Bar
5 metres

G.M. THOMSON

Chartered Architect

28 Crossvegate, Milngavie, G62 6RA

Tel: 0141-955 0771

Fax: 0141-955 0780

Mob: 07889 218279

E-mail: gordon.thomson3@ntlworld.com

Client:
Mr. M. Taggart &
Mr. S. Arnot,
11 Hyndland Road,
Glasgow, G12 9UZ

Project:
Proposed Refurbishment of Existing
Derelict Outbuilding in Yard behind
11 Hyndland Road, G12 9UZ.

Title: North, South & East Elevations as Proposed

Scale: 1:50

Date: August 2020

No: 1588 · 05 Rev: