

Lancaster Terrace.

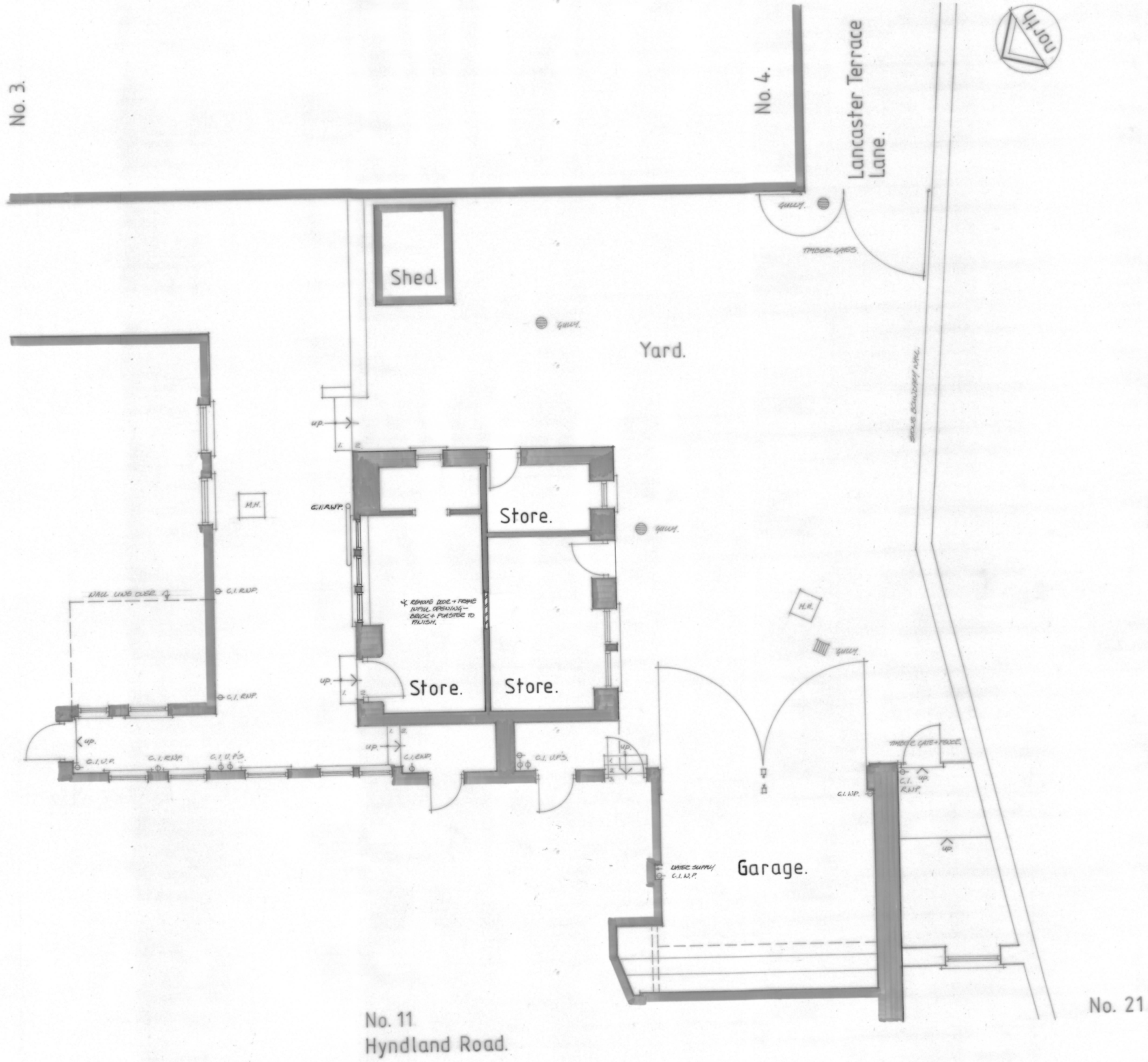

Site Plan / Part Ground Floor Plan as Proposed 1:50.

EXISTING WALLS INDICATED THIS

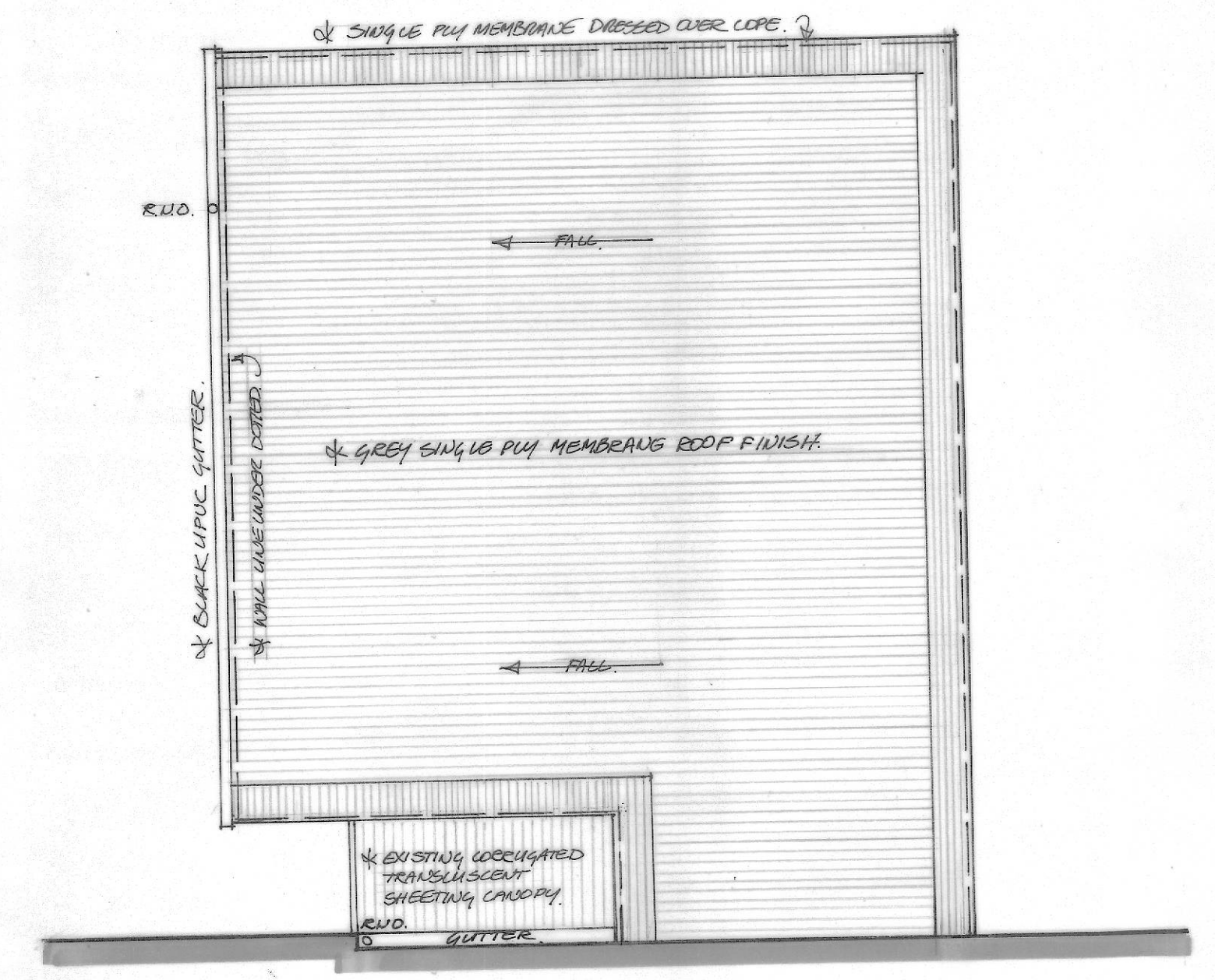

Roof Plan as Proposed 1:50.

Scale bar
5 metres

G.M. THOMSON Chartered Architect 28 Crossvegate, Milngavie, G62 6RA Tel: 0141-955 0771 Fax: 0141-955 0780 Mob: 07889 218279 E-mail: gordon.thomson3@ntlworld.com	Client: Mr. M. Taggart & Mr. S. Arnott, 11 Hyndland Road, Glasgow, G12 9UZ	Project: Proposed Refurbishment of Existing Derelict Outbuilding in Yard behind 11 Hyndland Road, G12 9UZ.
	Title: Site Plan / Part Ground Floor Plan and Roof Plan as Proposed	
Scale: 1:50 Date: August 2020	No: 1588-04 Rev:	