

NORTH

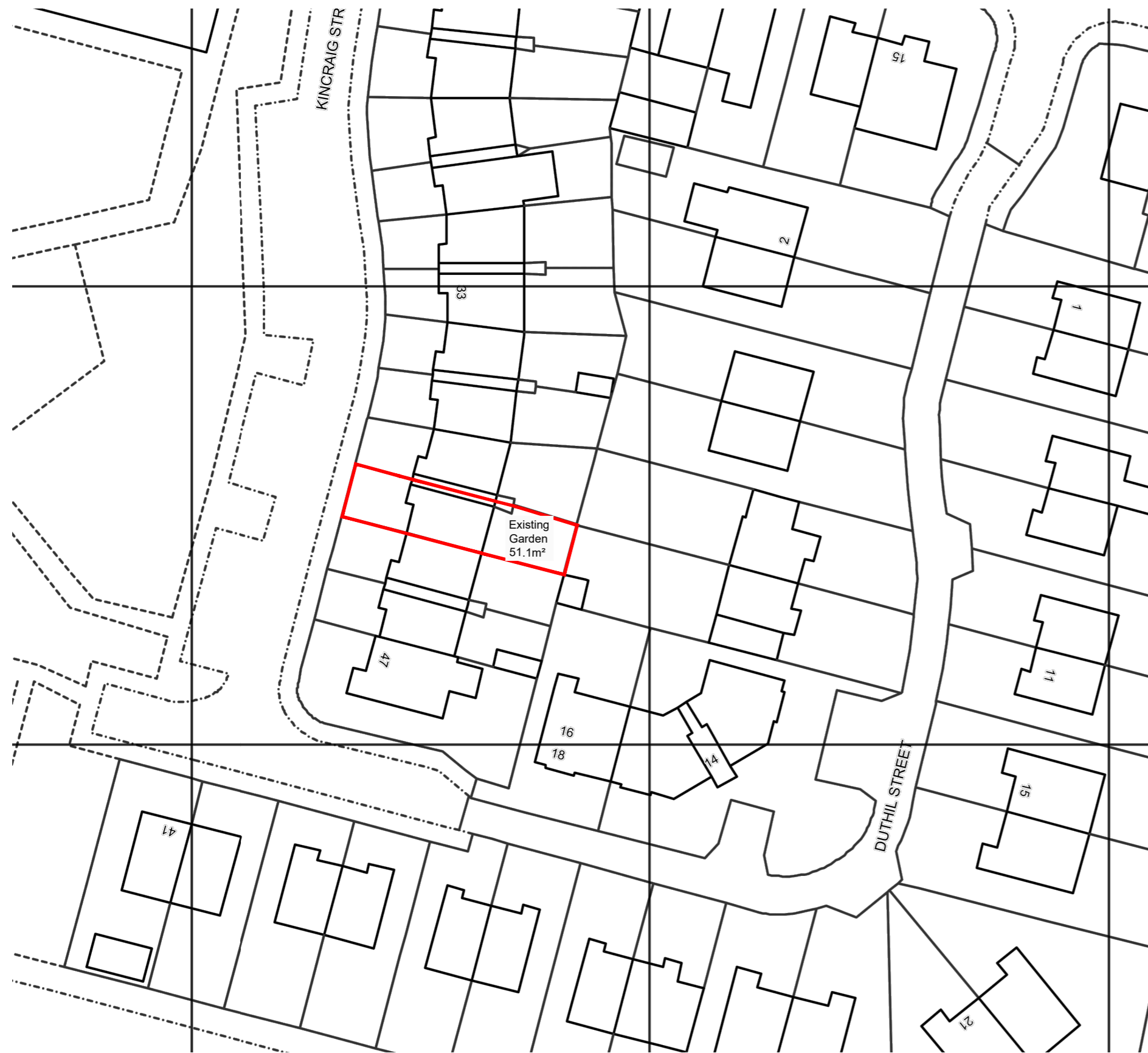

Block Plan as Existing (1:500)



Block Plan as Proposed (1:500)

S2
ARCHITECTURE

12 Fife Way
Bishopbriggs
Tel: 07984341767
s2architecture@hotmail.com

Mr&Mrs Watson
41 Kinraig Street
Glasgow G51 4ES

Block Plans as Existing
and Proposed

Scale: As Shown @ A2

L(20)002