

THE CHANTRY

COOMBE DINGLE

SOUTH EAST BOUNDARY

NORTH WEST BOUNDARY

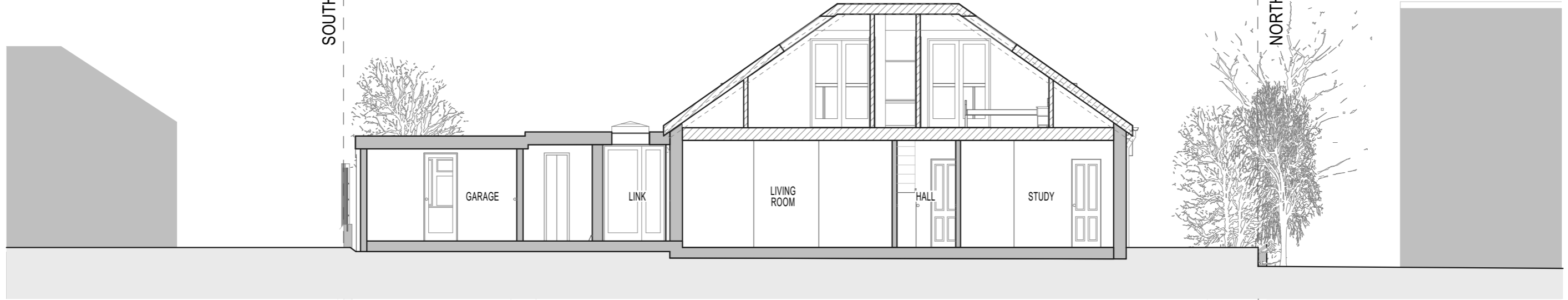

SECTION A - A
1:100

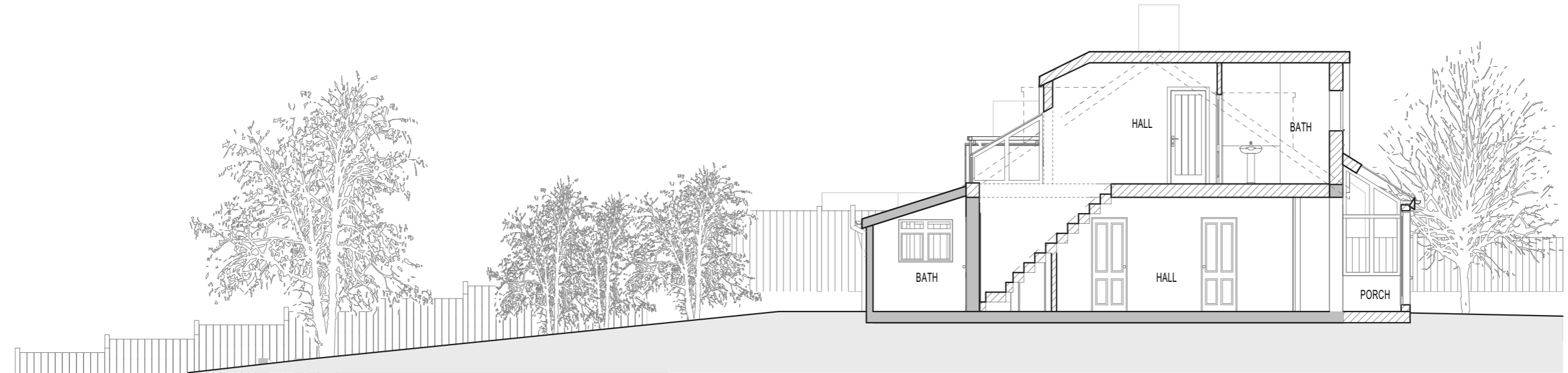

SECTION B - B
1:100

PROPOSED MATERIALS

Walls: Coloured Render
 Roof: Slate
 Doors: uPVC
 Windows: uPVC

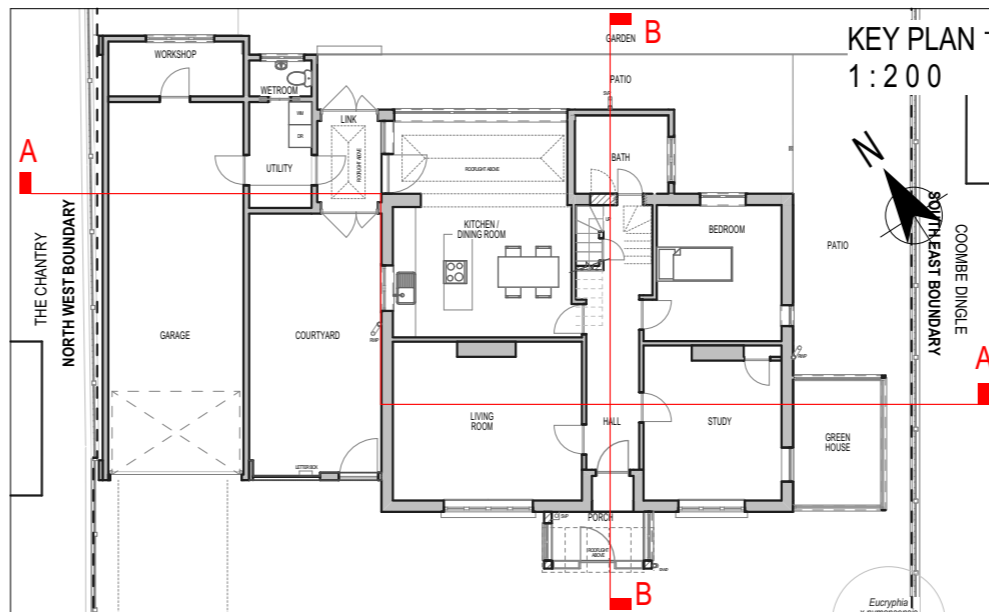
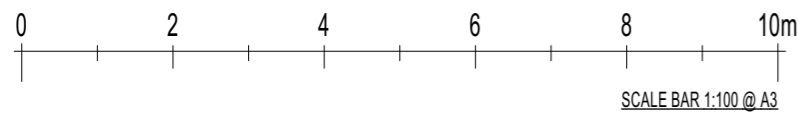

NOTE

1. THIS DRAWING IS COPYRIGHT. © COPYRIGHT
 2. WORK TO FIGURED DIMENSIONS ONLY. CHECK ALL DIMENSIONS ON SITE PRIOR TO CONSTRUCTION.
 3. ALL CONSTRUCTION TO COMPLY WITH CURRENT BUILDING REGULATIONS, RELEVANT MANUFACTURERS' DETAILS, RELEVANT BRITISH STANDARDS AND CODES OF PRACTICE.

<p>CHARLES LOUVERSE RIBA Chartered Architect 67A Cheap Street, Sherborne, Dorset, DT9 3BA. Telephone & Fax.: 01935 817622</p>		<p>Drawing title: PROPOSED SECTIONS A-A AND B-B</p>	
<p>Client: Mr & Mrs Taylor Project: Arncliffe, Marston Road, Sherborne, Dorset. DT9 4BL</p>		<p>Scale: 1:100 @ A3 Date: 28 OCT 20 Drawn by: JB</p>	
		<p>No: 2002/ 13</p>	
<p>Paper Size A3</p>			