

NOTES

rjha is a Limited Liability Company registered in England and Wales (8017333). ± this drawing is to be read in conjunction with other drawings and specifications produced by rjha and other consultants and supplier information. ± all dimensions are in millimeters unless otherwise stated. ± all information subject to detail site survey. ± This drawing is copyright © 2020 of rjha Architects Ltd. It must not be copied or reproduced without the express approval of the owner.

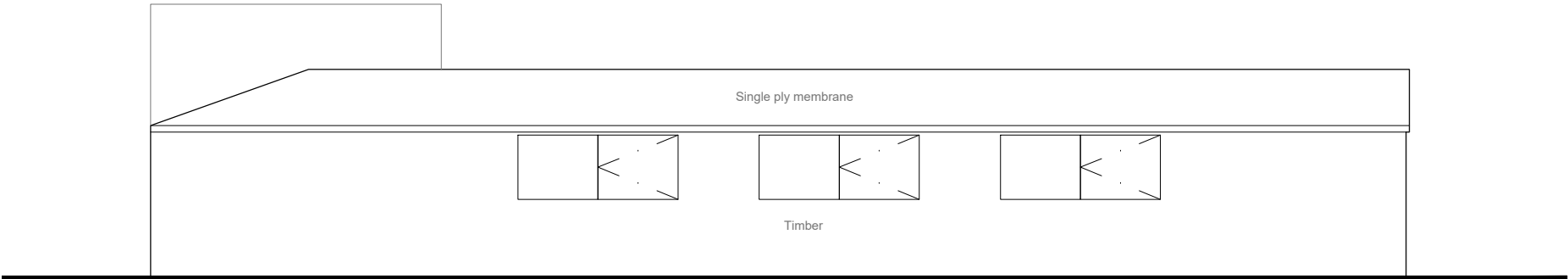

PROPOSED WEST ELEVATION

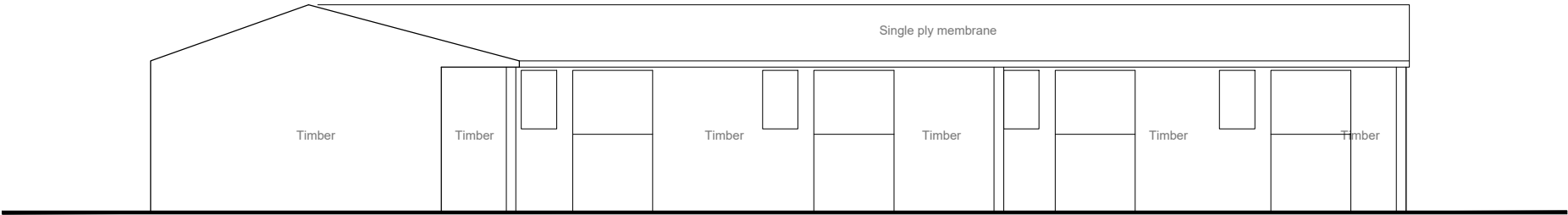

PROPOSED WEST FACING COURTYARD ELEVATION

RECEIVED

22/12/2020

20/01071/FUL



Bracknell
Forest
Council

FOR PLANNING



BROCKHILL STABLES

KAREN PERKINS

PROPOSED ELEVATIONS

1:100 @ A3

GA_2011
DRAWING NUMBER
REVISION
A

rjha
t: 01344 374469
e: email@rjha.co.uk
w: www.rjha.co.uk
6a Station Parade
London Road
Sunningdale
SL5 0EP

A	Window positions amended	VB	RH	15/12/20
/	Plan Option	VB	RH	02/12/20
REV	DESCRIPTION	BY	CHK	DATE