

NOTES

rjha is a Limited Liability Company registered in England and Wales (8017333). ± this drawing is to be read in conjunction with other drawings and specifications produced by rjha and other consultants and supplier information. ± all dimensions are in millimeters unless otherwise stated. ± all information subject to detail site survey. ± This drawing is copyright © 2020 of rjha Architects Ltd. It must not be copied or reproduced without the express approval of the owner.

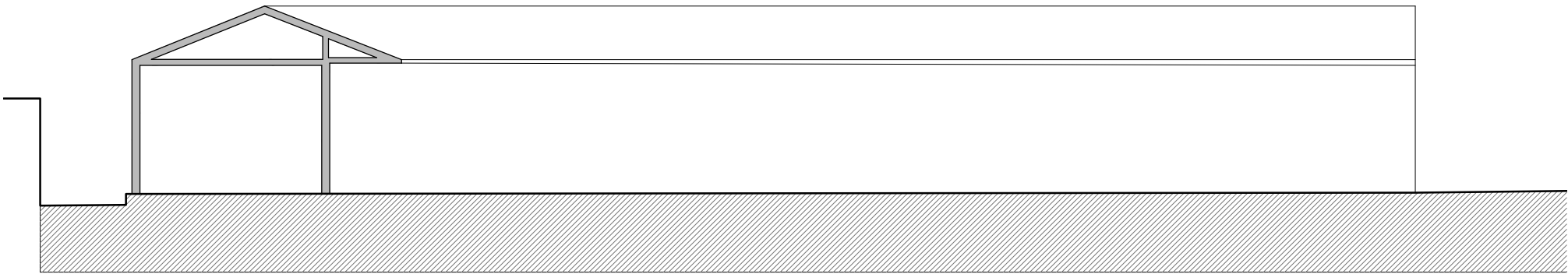

EXISTING EAST FACING COURTYARD ELEVATION

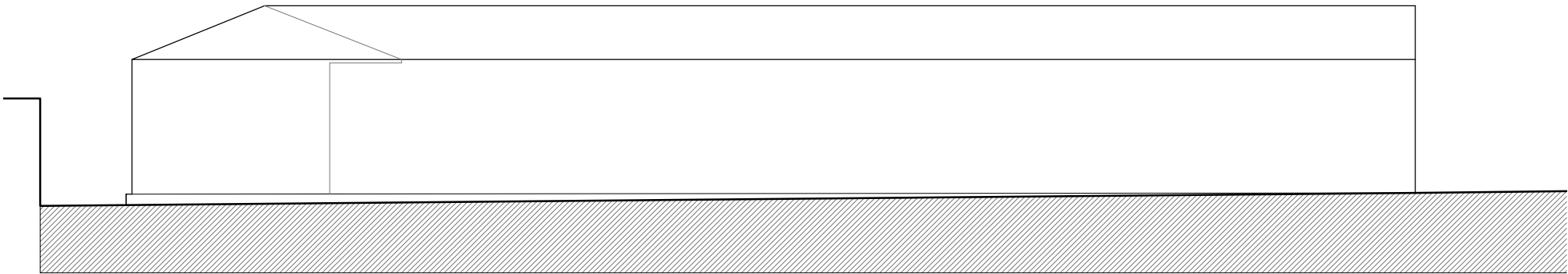

EXISTING EAST ELEVATION

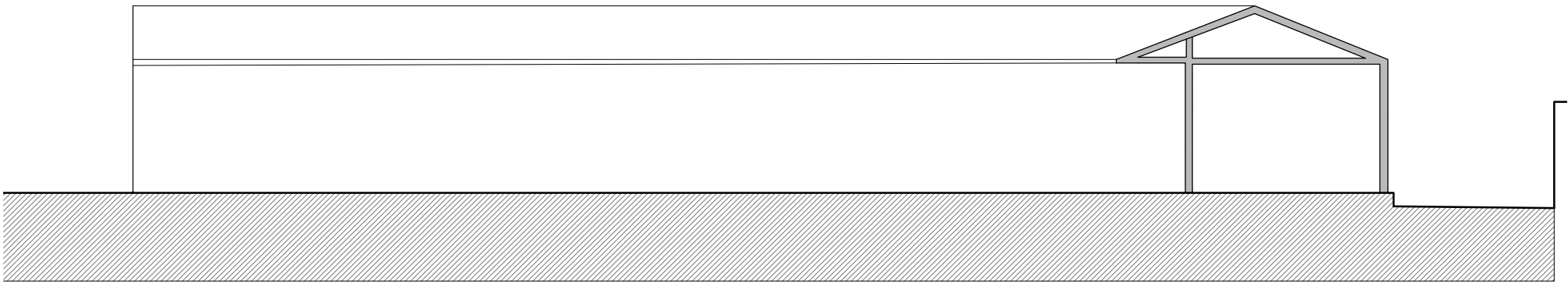

EXISTING WEST FACING COURTYARD ELEVATION

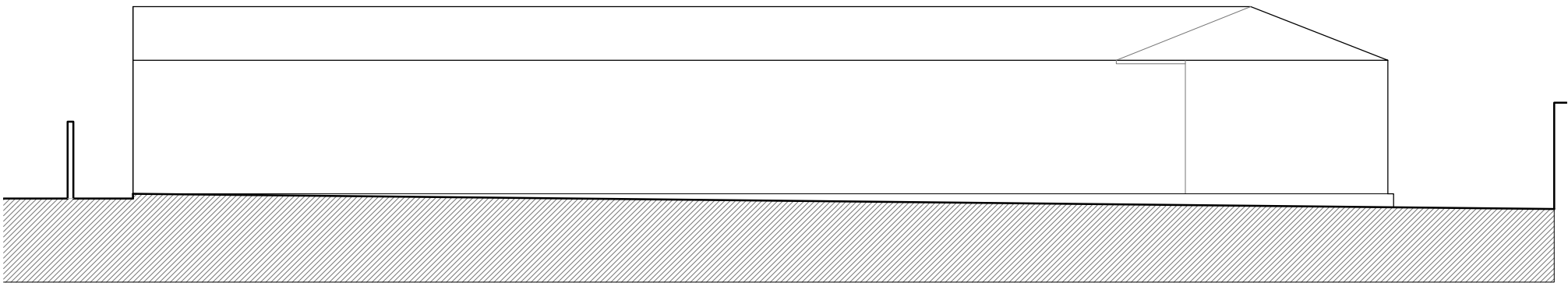

EXISTING WEST FACING ELEVATION



RECEIVED

22/12/2020
20/01071/FUL



FOR PLANNING

BROCKHILL STABLES

KAREN PERKINS

EXISTING STABLE ELEVATIONS

1:100 @ A3

GA_2001

DRAWING NUMBER
REVISION
/

rjha

t: 01344 374469
e: email@rjha.co.uk
w: www.rjha.co.uk

6a Station Parade
London Road
Sunningdale
SL5 0EP

REV	DESCRIPTION	BY	CHK	DATE
/	Plan Option	VB	RH	02/12/20