

general notes:  
 do not scale the drawing.  
 all dimensions to be checked on site prior to commencement of work and any discrepancy shall be immediately reported and resolved prior to work commencing.  
 this drawing is to be read in conjunction with all relevant drawings and specifications relating to the job whether or not indicated on the drawing.  
 copyright reserved to clover architectural design limited and this drawing may not be used or reproduced without prior written consent.

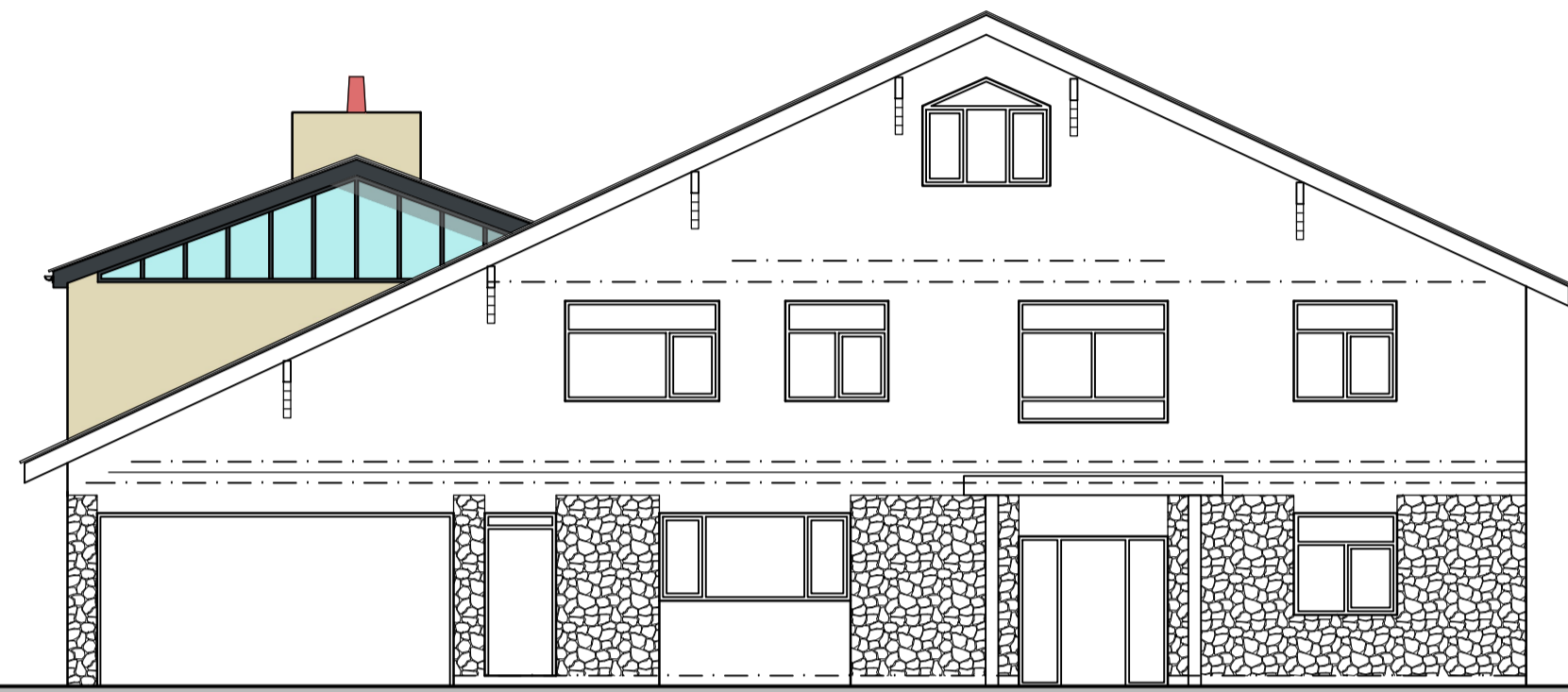

PROPOSED FRONT ELEVATION

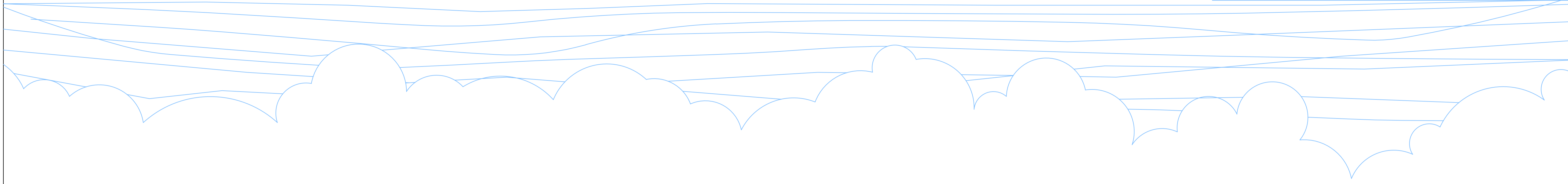

PROPOSED SIDE ELEVATION

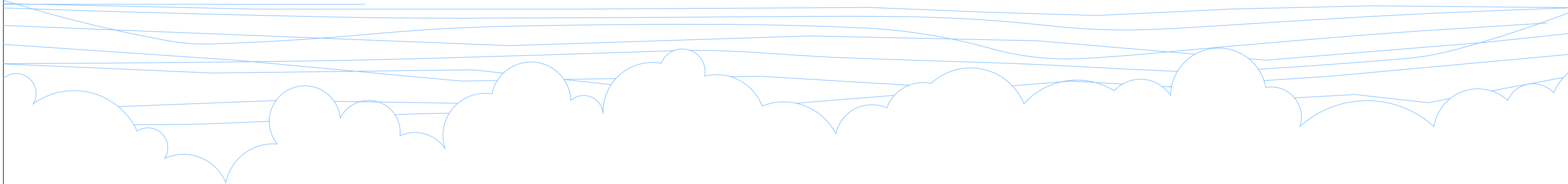

PROPOSED REAR ELEVATION



PROPOSED SIDE ELEVATION

Rev.	Date	By	Description
F	13.12.19	MS	FURTHER AMENDMENTS
E	11.12.19	MS	FURTHER AMENDMENTS
D	02.12.19	MS	PLANS OMITTED
C	25.11.19	MS	FURTHER AMENDMENTS
B	11.11.19	MS	FURTHER AMENDMENTS
A	06.11.19	MS	AMENDED FURTHER TO CLIENTS COMMENTS



9 clover drive, freckleton, preston, lancashire pr4 11g  
 tel: 07773 014899 email info@clover-design.co.uk

Client:  
 Mr Ben Morris  
 26 Islay Road  
 Lytham

Project:  
 Proposed Two Storey Rear Extension

Drawing Title:  
 Proposed Plans & Elevations

Drawn:	Checked:	Scale:	Date:
MS	MS	1:100	19 Oct 19
Job No:	Drawing No:	Rev:	
19-072	1100	F	

# PROPOSED ELEVATIONS

A1

PRELIMINARY