

general notes:
do not scale the drawing.
all dimensions to be checked on site prior to commencement of work and any discrepancy shall be immediately reported and resolved prior to work commencing.
this drawing is to be read in conjunction with all relevant drawings and specifications relating to the job whether or not indicated on the drawing.
copyright reserved to clover architectural design limited and this drawing may not be used or reproduced without prior written consent.

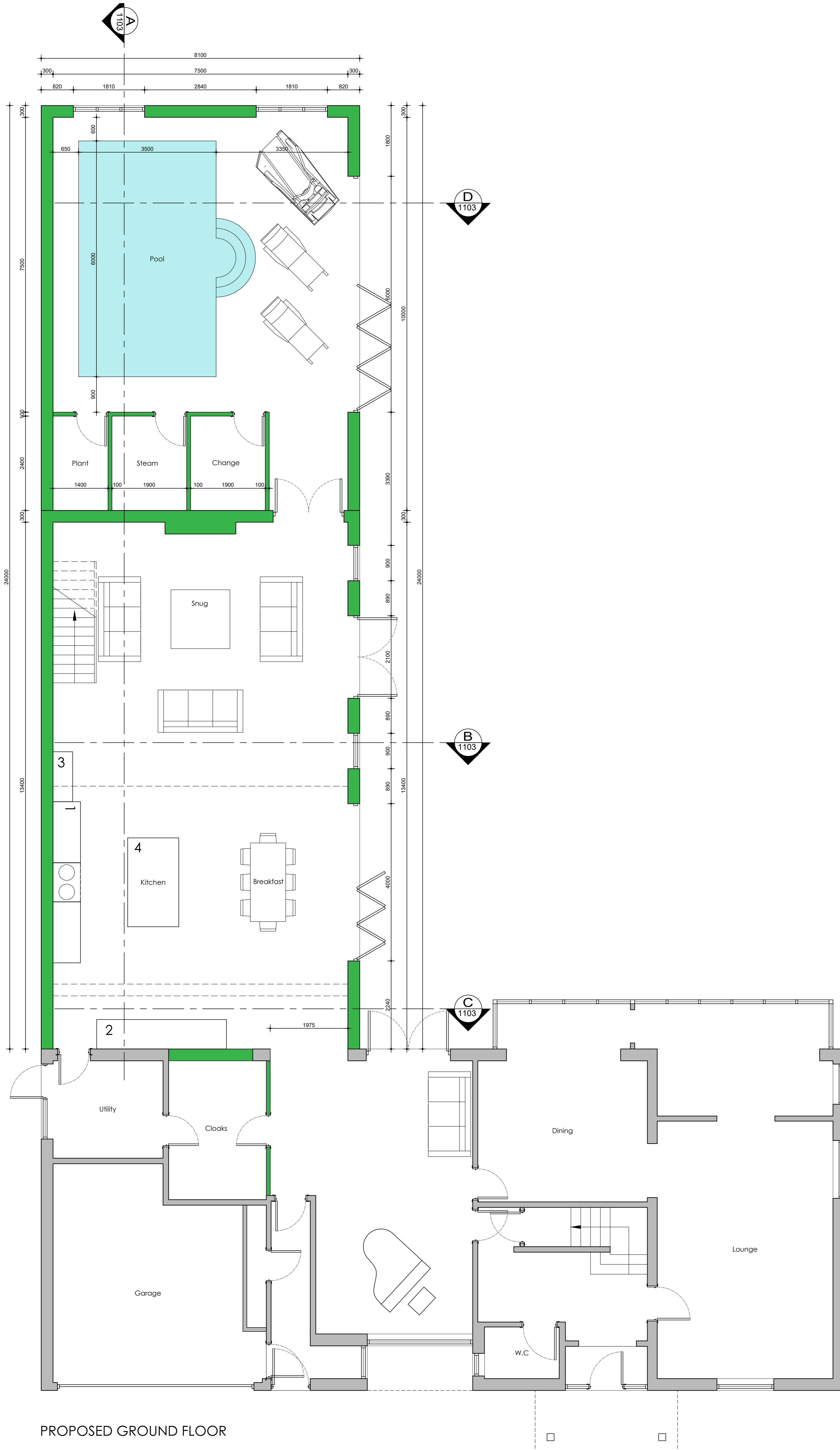

E	11.12.19	MS	FURTHER AMENDMENTS
D	09.12.19	MS	ADDITIONAL DIMS ADDED
C	02.12.19	MS	FIRST FLOOR REMOVED
B	25.11.19	MS	FURTHER AMENDMENTS
A	11.11.19	MS	MINOR AMENDMENTS
Rev.	Date	By	Description

clover
architectural design
9 clover drive, freckleton, preston, lancashire pr4 11g
tel: 07773 014899 email info@clover-design.co.uk

Client:
Mr Ben Morris
26 Islay Road
Lytham

Project:
Proposed Two Storey and
Single Storey Rear Extension

Drawing Title:
Proposed Ground Floor

Drawn: MS	Checked:	Scale: 1:50	Date: Dec 19
Job No: 19-072	Drawing No: 1101	Rev: E	

PROPOSED GROUND FLOOR

PROPOSED GROUND FLOOR

A1
PRELIMINARY