

General notes:
do not scale the drawing.
all dimensions to be checked on site prior to commencement of work and any discrepancy shall be immediately reported and resolved prior to work commencing.
this drawing is to be read in conjunction with all relevant drawings and specifications relating to the job whether or not indicated on the drawing.
copyright reserved to clover architectural design limited and this drawing may not be used or reproduced without prior written consent.

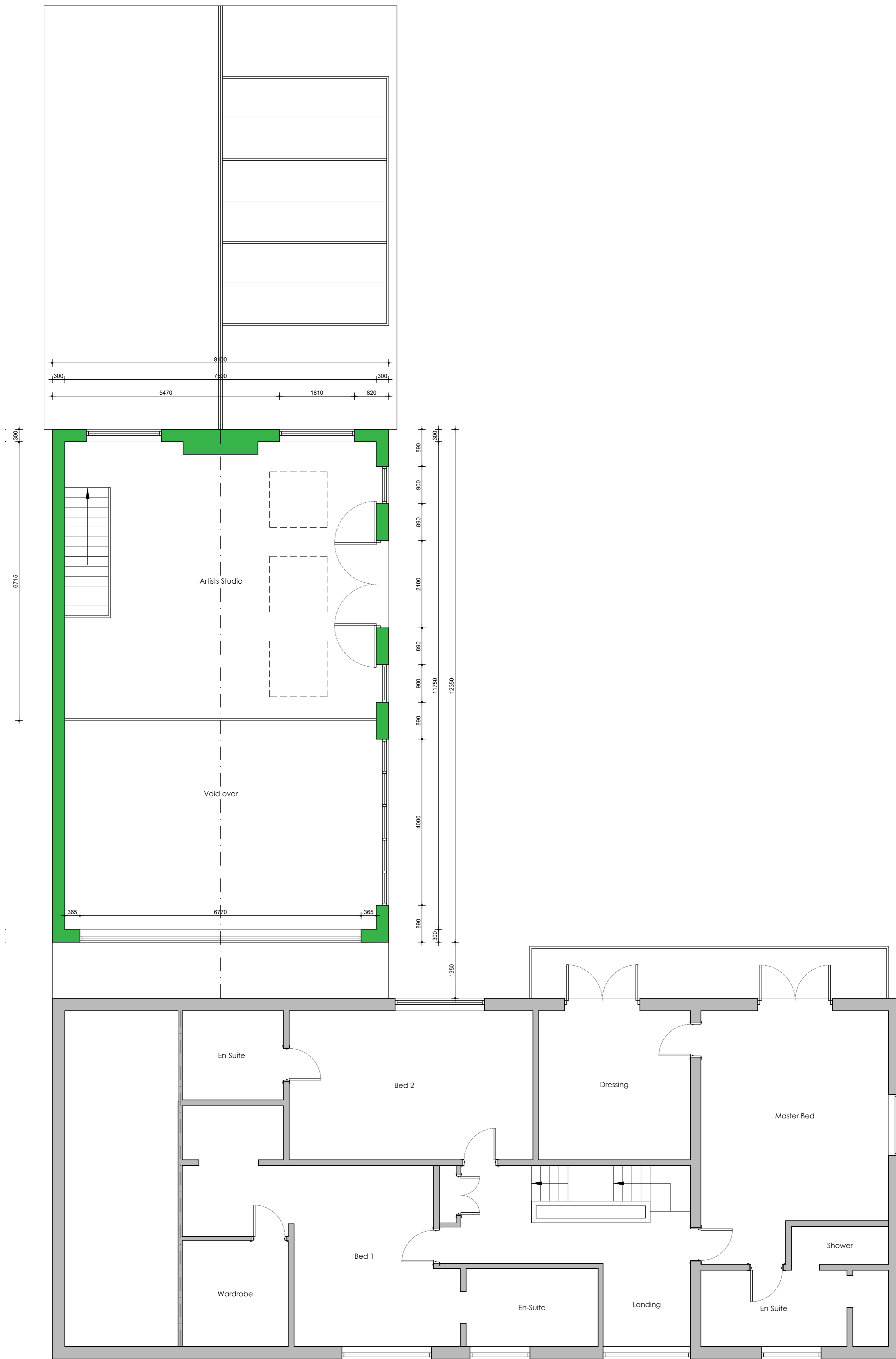

A 02.12.19 MS GROUND FLOOR & ELEVS REMOVED
Rev. Date By Description

clover
architectural design
9 clover drive, freckleton, preston, lancashire pr4 11g
tel: 07773 014899 email info@clover-design.co.uk

Client:
Mr Ben Morris
26 Islay Road
Lytham

Project:
Proposed Two Storey and
Single Storey Rear Extension

Drawing Title:
Proposed First Floor

Drawn: MS	Checked:	Scale: 1:50	Date: Dec 19
Job No: 19-072	Drawing No: 1102	Rev: A	

PROPOSED FIRST FLOOR

PROPOSED FIRST FLOOR

A1

PRELIMINARY