

Elevation - Existing Wall

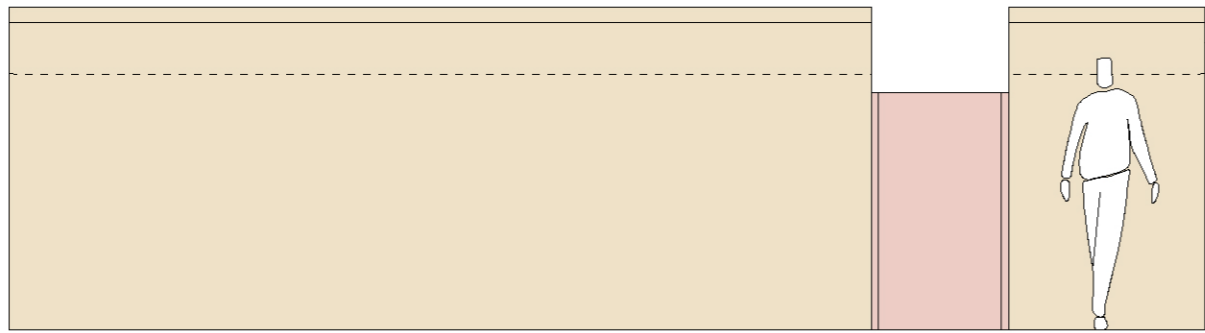

Elevation - Proposed Wall

Increase height approximately 440mm. Brick work to match existing type and bond with brick on edge coping

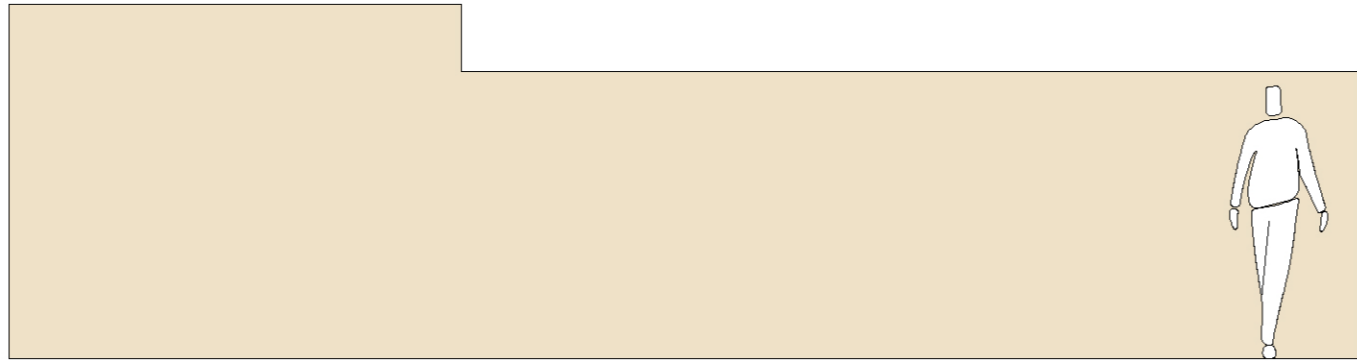

Elevation - Existing Wall

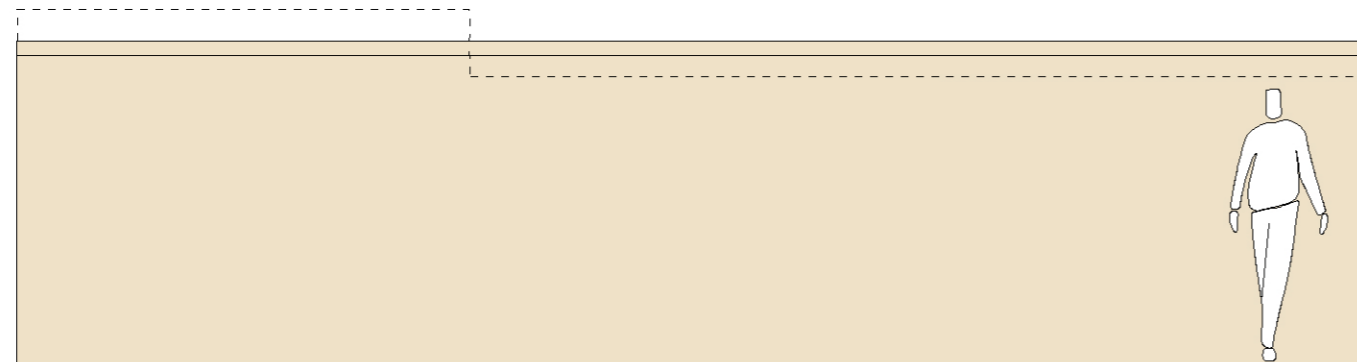

Elevation - Proposed Wall

Increase height approximately 240mm. Rendered brickwork to match existing with brick on edge coping introduced to full length of wall. Brick type to match rear wall (Elevation A1 A2)

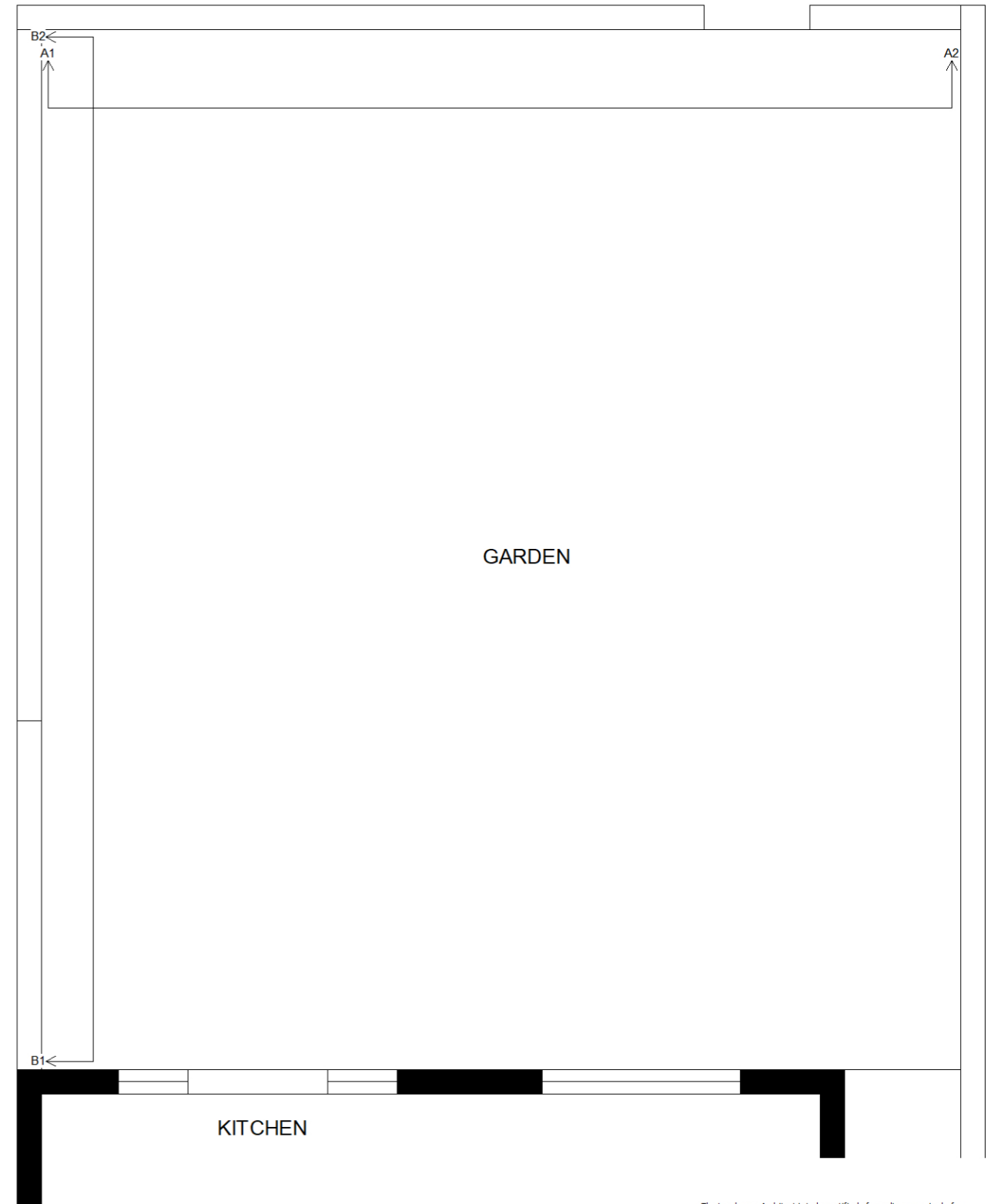

The Landscape Architect is to be notified of any discrepancies before proceeding. All dimensions are to be checked on site. This drawing is subject to copyright.

Mark Fenton

Conningsleigh, 14 Elms Avenue, Lytham FY8 5PW
 MOB: 07733 088929
 studio@markfentondesigns.co.uk

Project
 1 Cambridge Road, Lytham

Site Plan with Elevations of Boundary Wall

Drawing No. 95.2 Date 12.8.2020
 Scale 1:50 @ A3 REV A Drawn by Mark Fenton