

PLEASE NOTE

- ALL MATERIALS ARE TO MATCH EXISTING.
- ALL STRUCTURAL SUPPORTS ARE TO BE TO STRUCTURAL ENGINEERS DETAILS.
- ALL DIMENSIONS ARE TO BE CHECKED ON SITE PRIOR TO COMMENCEMENT OF WORKS.

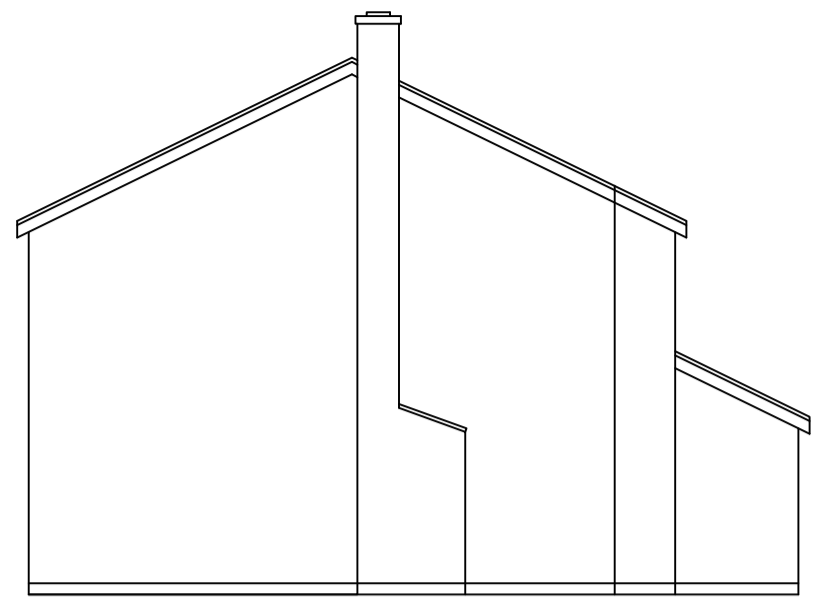

EXISTING SIDE ELEVATION @ 1:100 (A1)

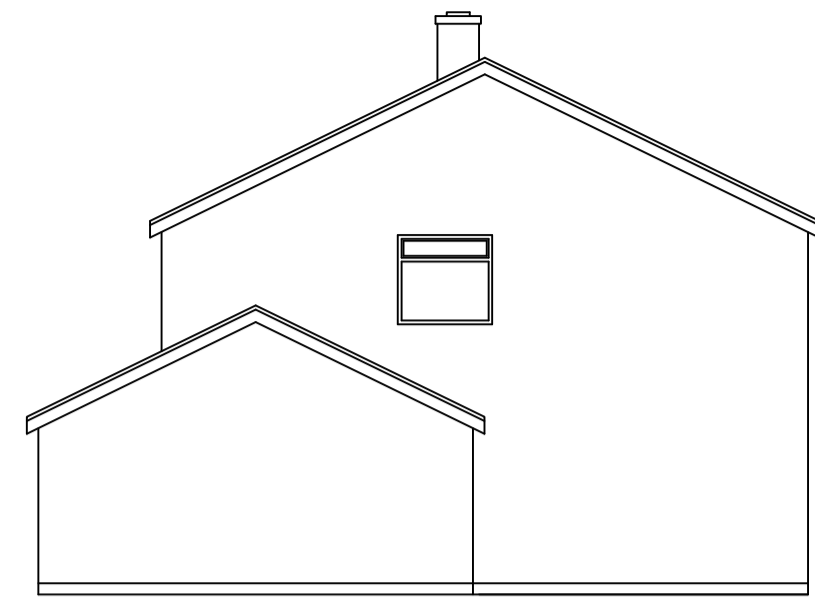

EXISTING SIDE ELEVATION @ 1:100 (A1)

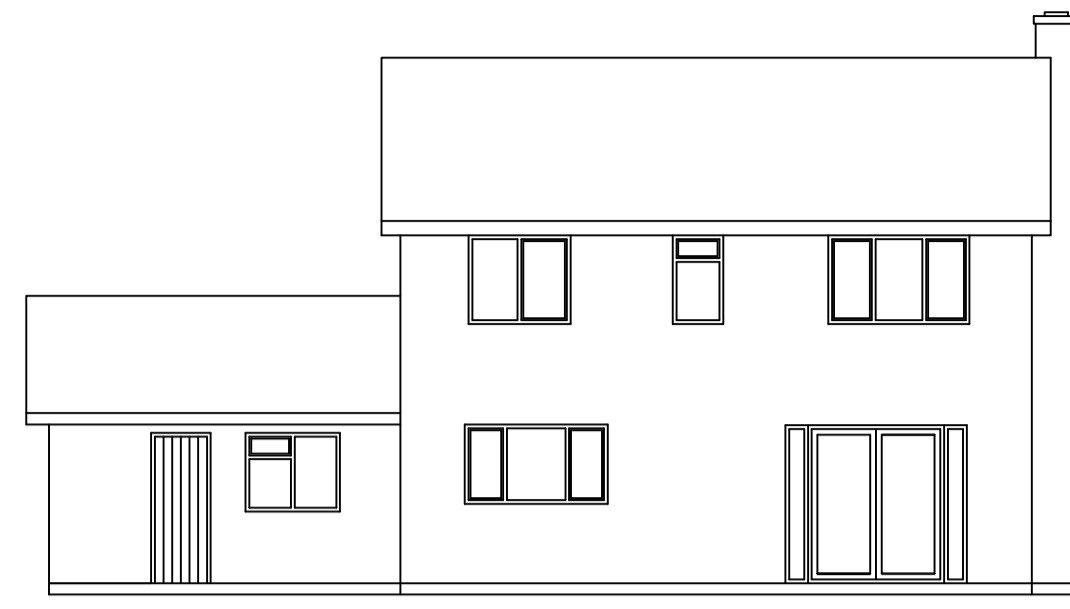

EXISTING REAR ELEVATION @ 1:100 (A1)



EXISTING FRONT ELEVATION @ 1:100 (A1)

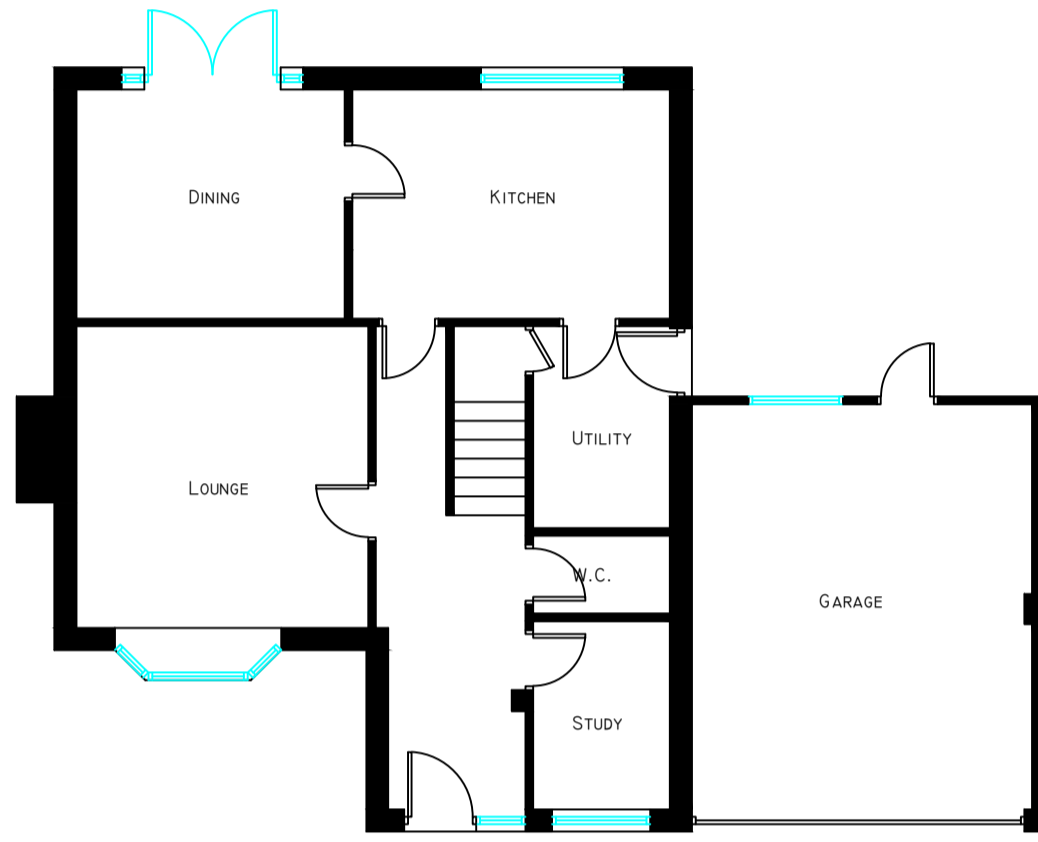

EXISTING GROUND FLOOR PLAN @ 1:100 (A1)

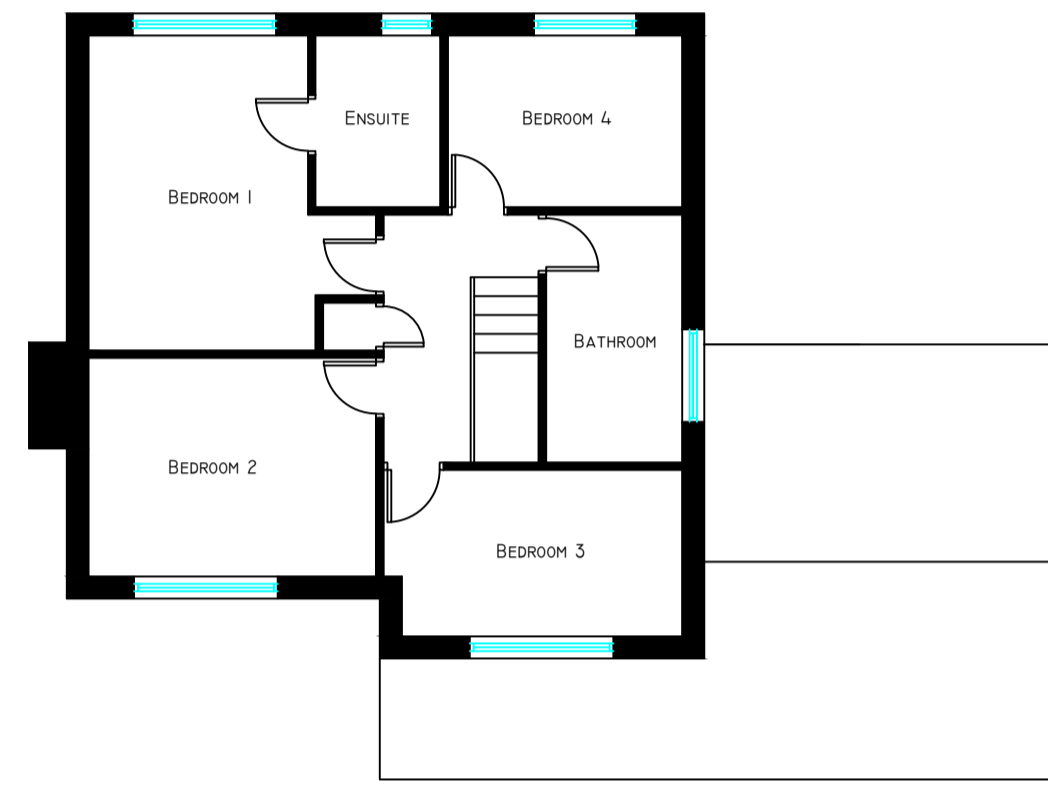

EXISTING FIRST FLOOR PLAN @ 1:100 (A1)

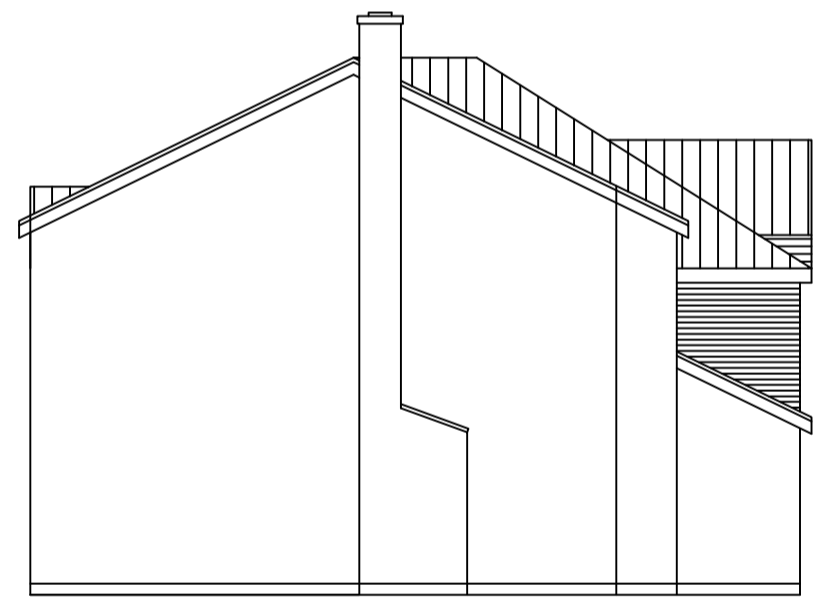

PROPOSED SIDE ELEVATION @ 1:100 (A1)

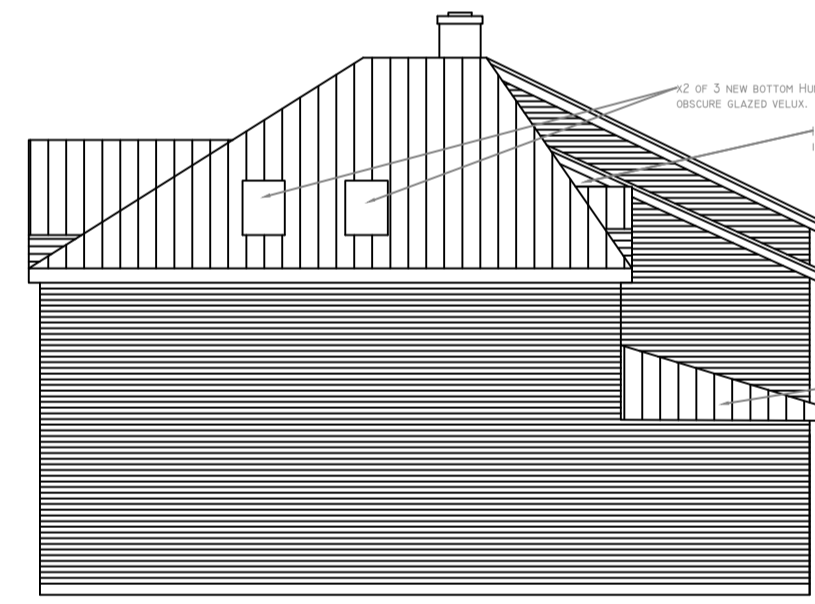

PROPOSED SIDE ELEVATION @ 1:100 (A1)

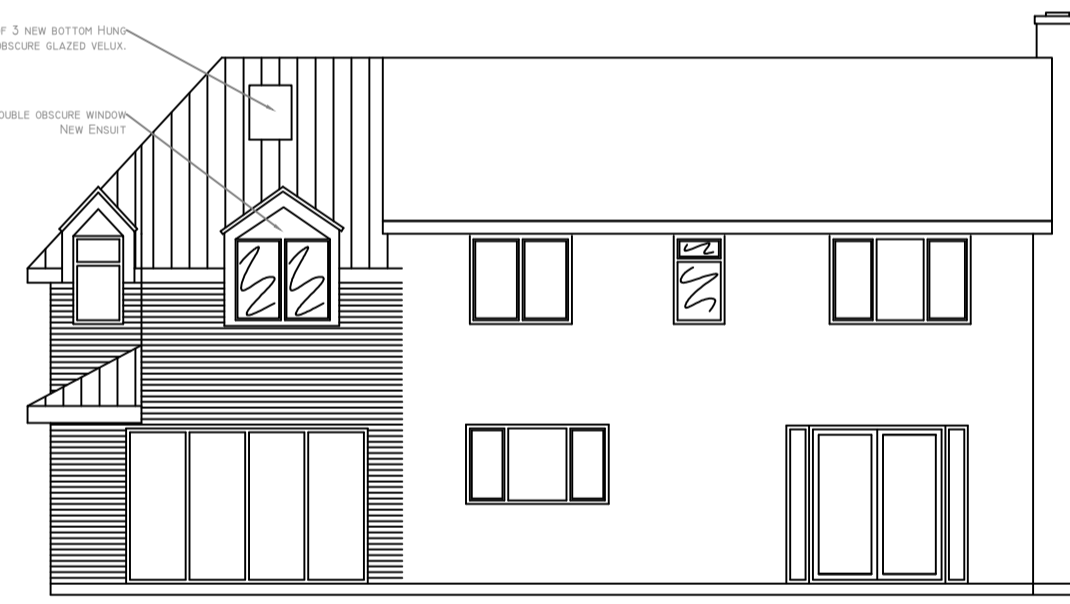

PROPOSED REAR ELEVATION @ 1:100 (A1)



PROPOSED FRONT ELEVATION @ 1:100 (A1)

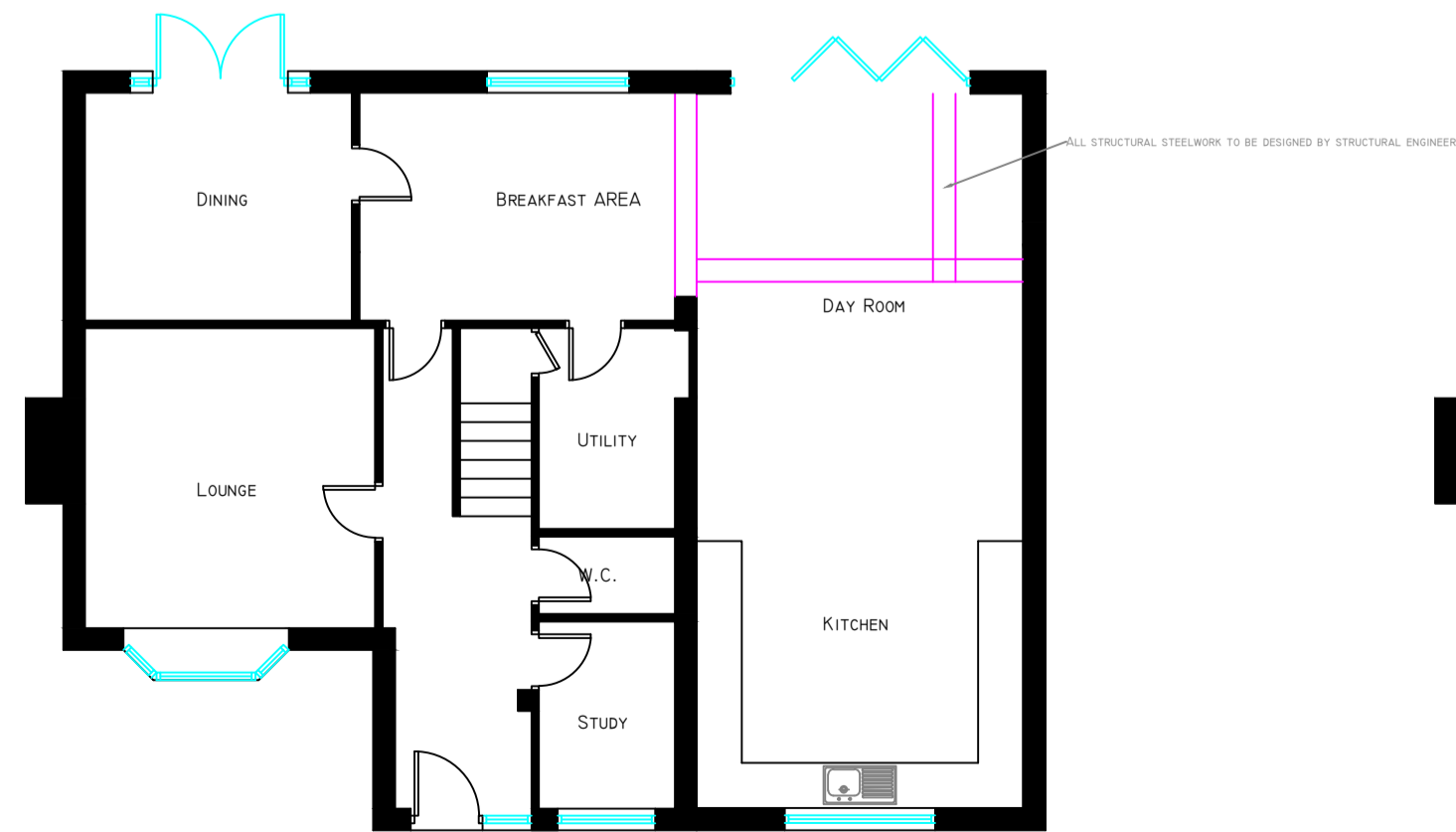

PROPOSED GROUND FLOOR PLAN @ 1:100 (A1)

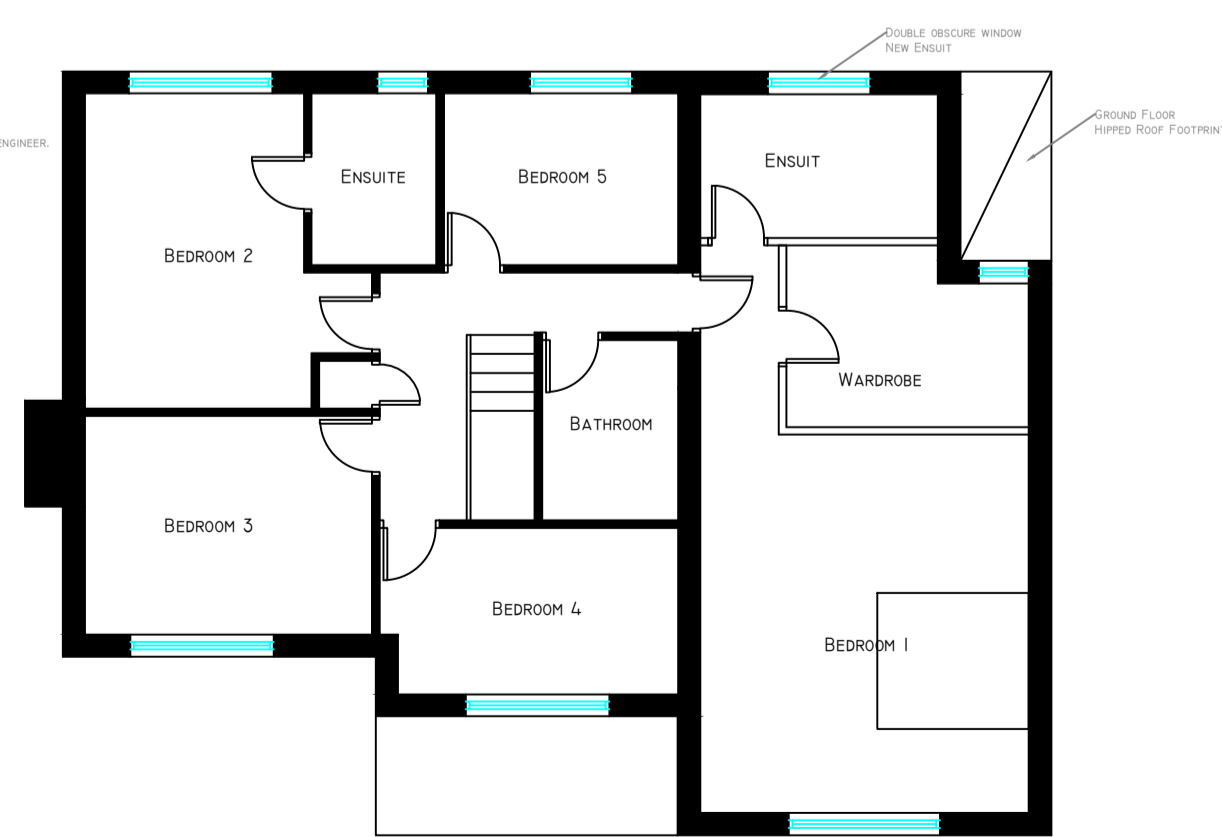

PROPOSED FIRST FLOOR PLAN @ 1:100 (A1)

10m @ 1:100

**KNEC**  
 KNS Retail Interiors  
 NEC Mechanical & Electrical

KN SHOPFITTERS LTD  
 UNIT 19  
 SWANNINGTON ROAD  
 BROUGHTON ASTLEY  
 LEICESTER  
 LE9 6TU  
 TEL: 01455 283800

DRAWING REF: KNS - XXXX

CLIENT: MR & MRS ANTLIFF

PROJECT: PROPOSED 2 STOREY EXTENSION AT No. 14  
 HARDWICKE ROAD. LE19 3LW.

TITLE: EXISTING & PROPOSED, FLOOR PLANS &  
 ELEVATIONS.

DATE: 14.10.2020	SCALE: 1:100 @ A1
DRAWN BY: DSC	CHECKED BY: DC
DRG No: KNS-XXXX-101	REVISION: B