

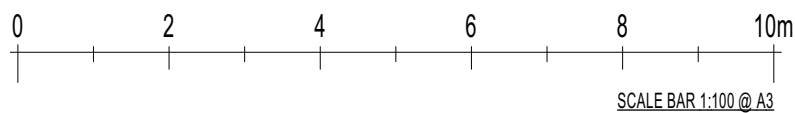

SOUTH EAST ELEVATION
1:100



NORTH WEST ELEVATION
1:100



PROPOSED MATERIALS

Walls: Coloured Render
 Roof: Slate
 Doors: uPVC
 Windows: uPVC

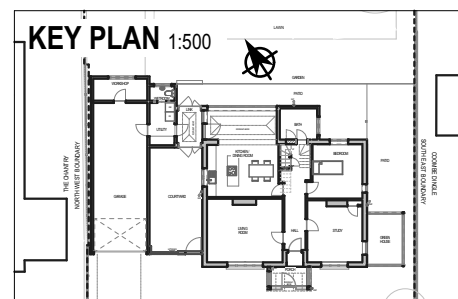

NOTE © COPYRIGHT
 1. THIS DRAWING IS COPYRIGHT.
 2. WORK TO FIGURED DIMENSIONS ONLY. CHECK ALL DIMENSIONS ON SITE PRIOR TO CONSTRUCTION.
 3. ALL CONSTRUCTION TO COMPLY WITH CURRENT BUILDING REGULATIONS, RELEVANT MANUFACTURERS' DETAILS, RELEVANT BRITISH STANDARDS AND CODES OF PRACTICE.

CHARLES LOUVERSE RIBA
 Chartered Architect
 67A Cheap Street, Sherborne, Dorset, DT9 3BA.
 Telephone & Fax.: 01935 817622

Drawing title:
PROPOSED NORTH WEST AND SOUTH EAST ELEVATIONS

Client: Mr & Mrs Taylor
 Project: Arncliffe, Marston Road, Sherborne, Dorset. DT9 4BL

Scale: 1:100 @ A3
 Date: 28 OCT 20
 Drawn by: JB
 No: **2002/ 12**