

21/E PLAN

existing access to be modified. Access to be capable of carrying at least 12.5 tonnes weight bearing.

existing hedge removed & native hedge planted.

outline of proposed fence & new hedge agreed.

Note
This drawing has been traced from topographical survey drawing 1779-t-200-1 B

DW DAVID WREN MCIAT
Architectural Technologist
Building Design Consultant
Greenacres • Bradford Peverell
Dorchester • Dorset • DT2 9SQ
Telephone & Facsimile: 01305 263883

Project
**LAND AT 1 PARK FARM CLOSE,
WINTERBORNE ST MARTIN, DORCHESTER
FOR MR & MRS F HOPPS**

Date: **October 2020**

Scale: **1:200**

Drawing No: **40/116/2** ©

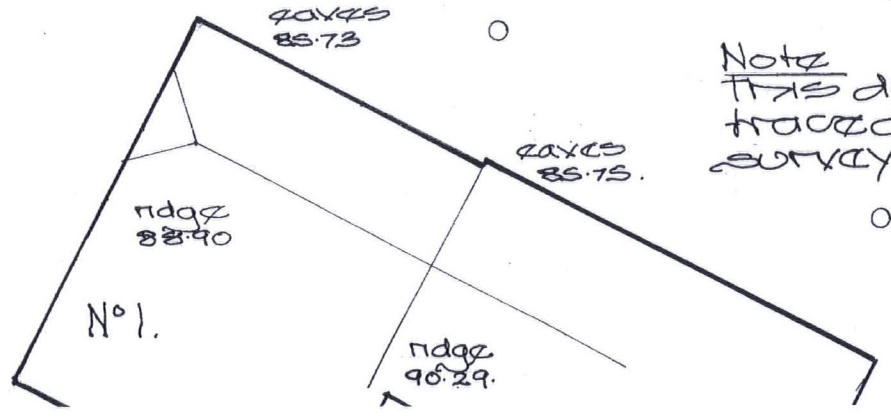

50m @ A3