

1. Do not scale off this drawing for construction purposes.  
2. All dimensions and levels to be checked on site by the contractor before commencement of work and discrepancies reported to the architect.  
3. No responsibility can be accepted for errors arising on site due to unauthorised variations from the architect's drawing.  
4. This drawing is the copyright of the architect and may not be reproduced without license.  
5. This drawing is prepared for submission in relation to local authority consent. The author accepts no design liability for works constructed on the basis of this drawing.

A3

MATERIALS

WALLS:-  
TO RECEIVE CEDRAL WEATHERBOARDING,  
COLOUR TO BE AGREED

ROOF:-  
FIBRE GLASS ROOF COVERING - COLOUR  
LEAD GREY

WINDOWS/DOORS:-  
PVC-U, COLOUR:- WHITE

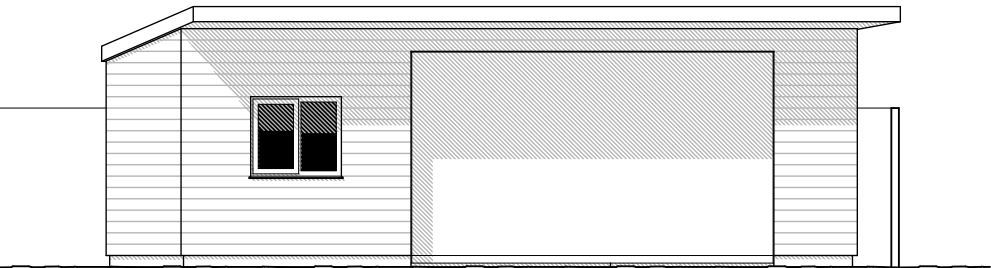

SOUTH ELEVATION  
1:100

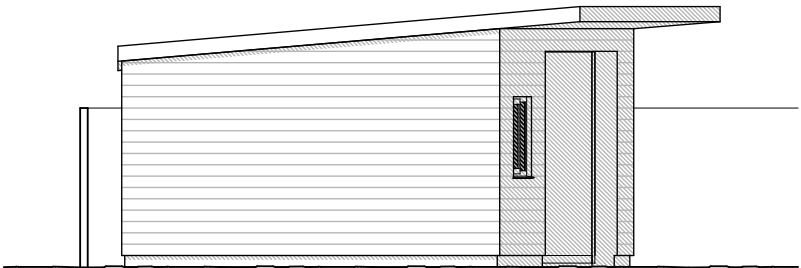

WEST ELEVATION  
1:100

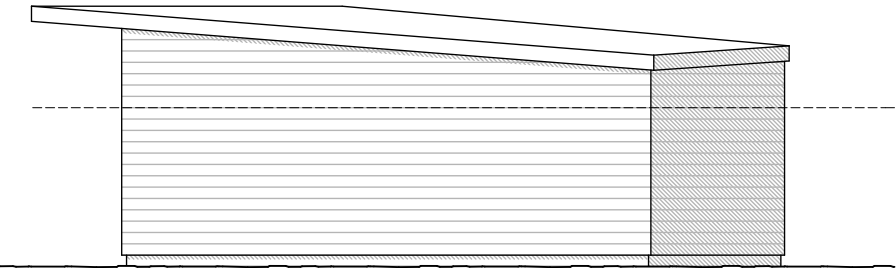

EAST ELEVATION  
1:100

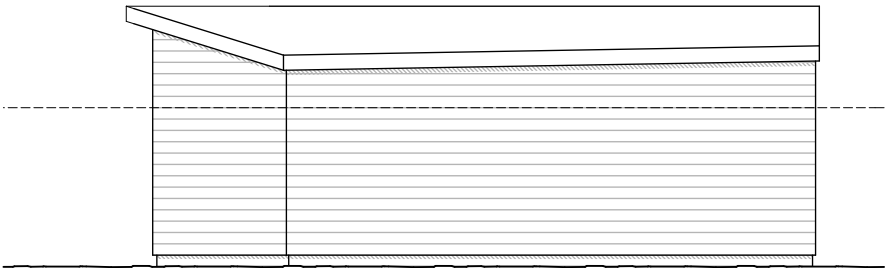

NORTH ELEVATION  
1:100



rev.  
drawing no  
1199.05

job				
Proposed New Domestic Garage And Associated Works				
'Laramie', North Roskear Road, Camborne, Cornwall, TR14 8PX				
drawing				
ELEVATIONS - PROPOSED				
drawing no	rev.	scale	paper size	date
1199.05		1 : 100	A3	Dec. 2020

Martin Richards Design

Principal: Martin Richards B.A. (Hons) Dip. Arch.

tel. +44(0)1209 831687  
Trethannas Farmhouse, Praze, Camborne, Cornwall, TR14 0LH  
email. mail@martinrichardsdesign.co.uk    www.martinrichardsdesign.co.uk