

ELEVATIONS AS PROPOSED 1:100

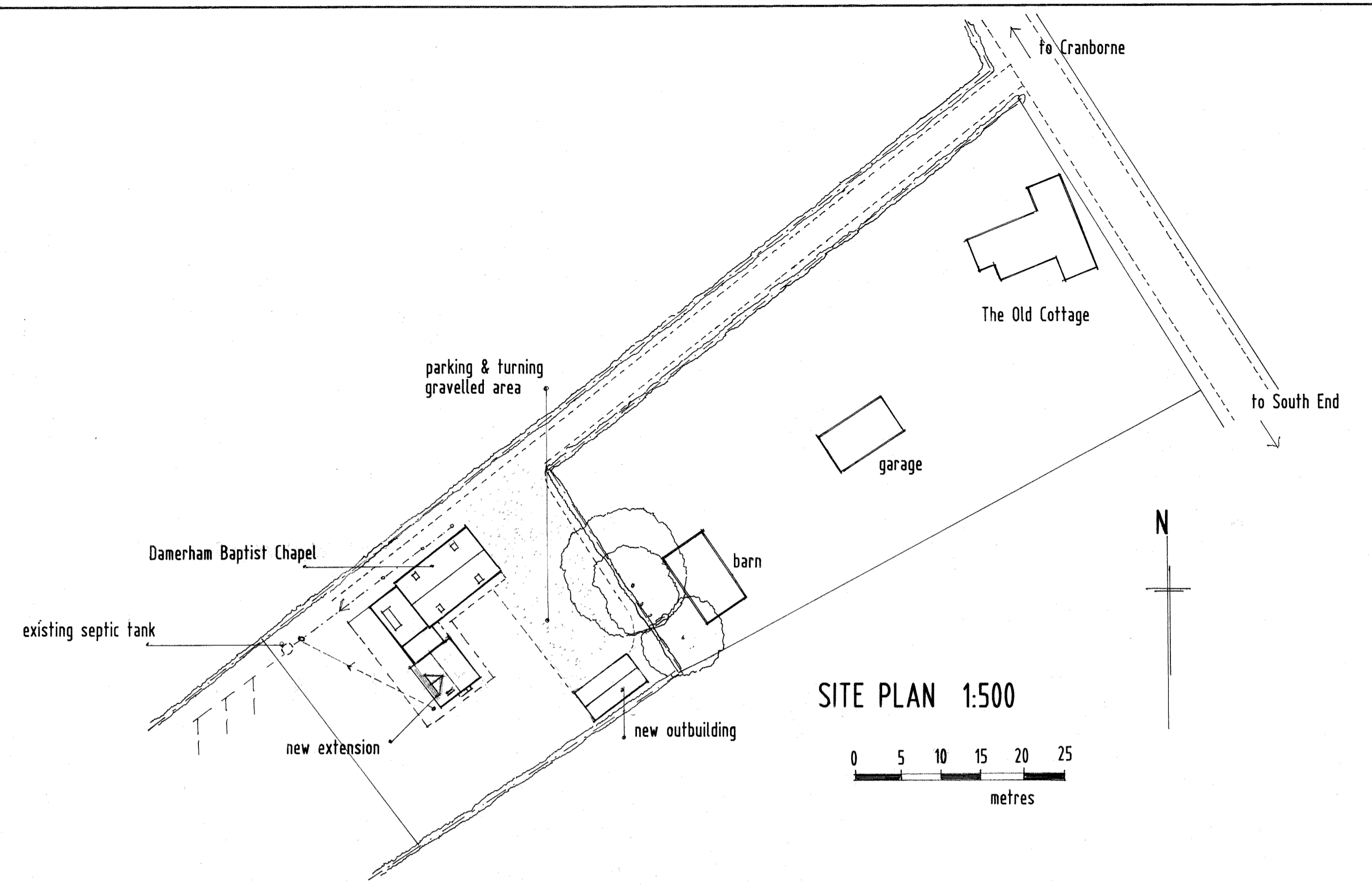

SITE PLAN 1:500

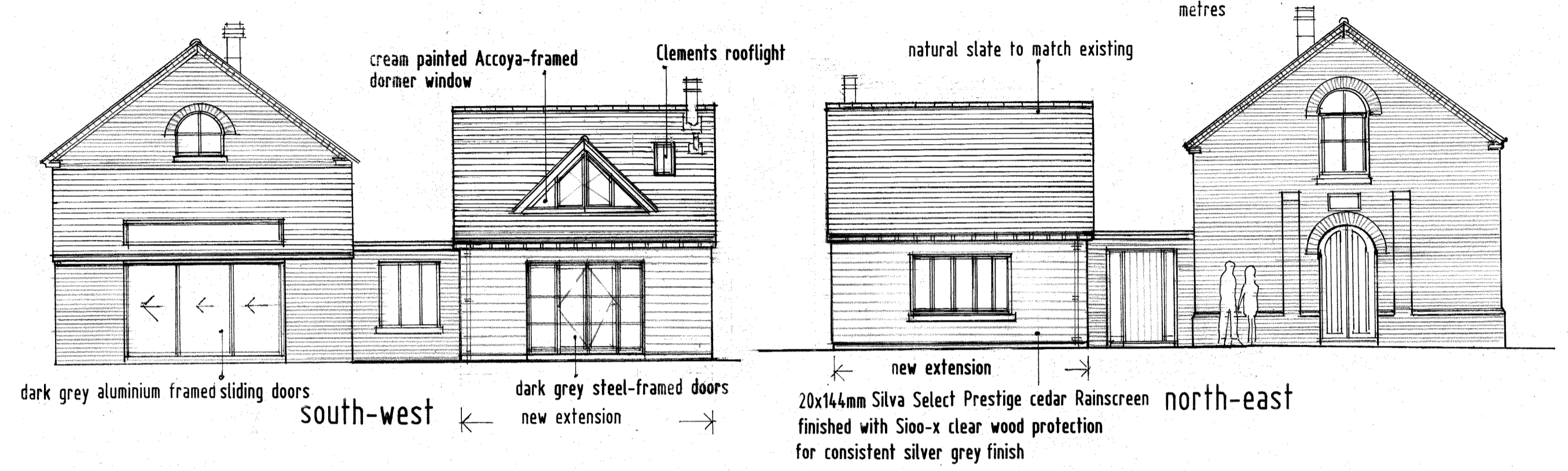
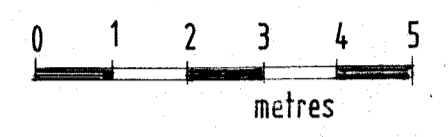
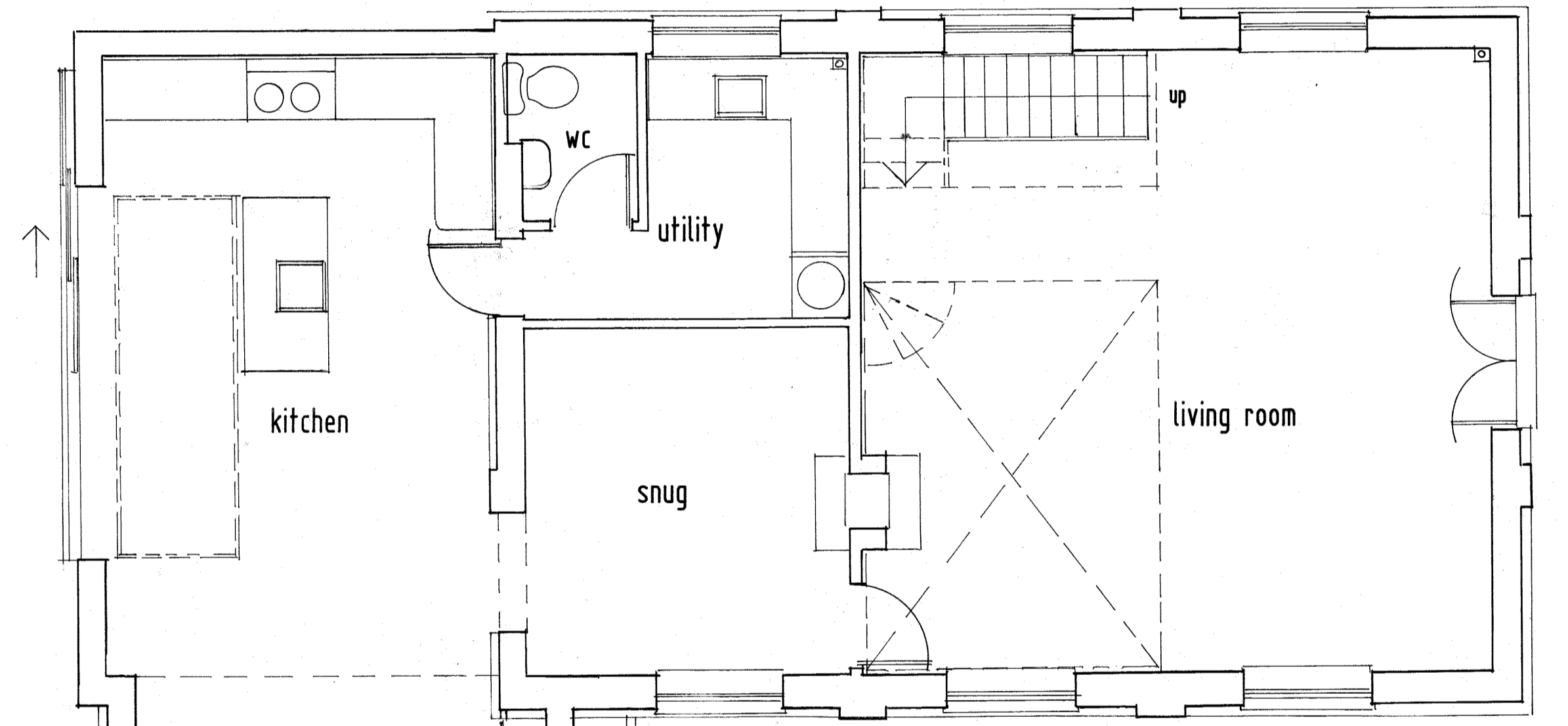
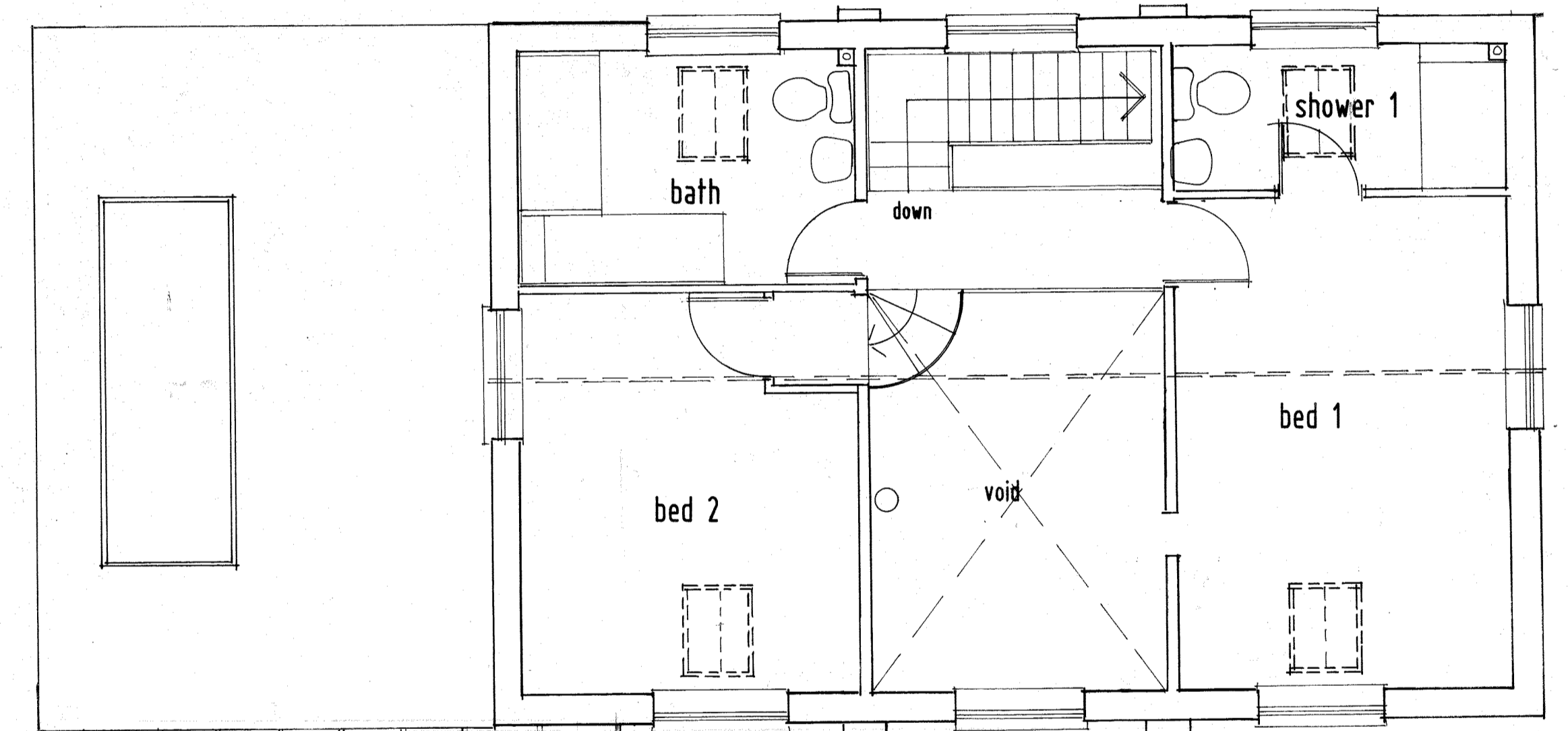
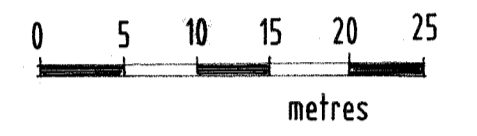

GROUND FLOOR PLAN AS PROPOSED 1:50

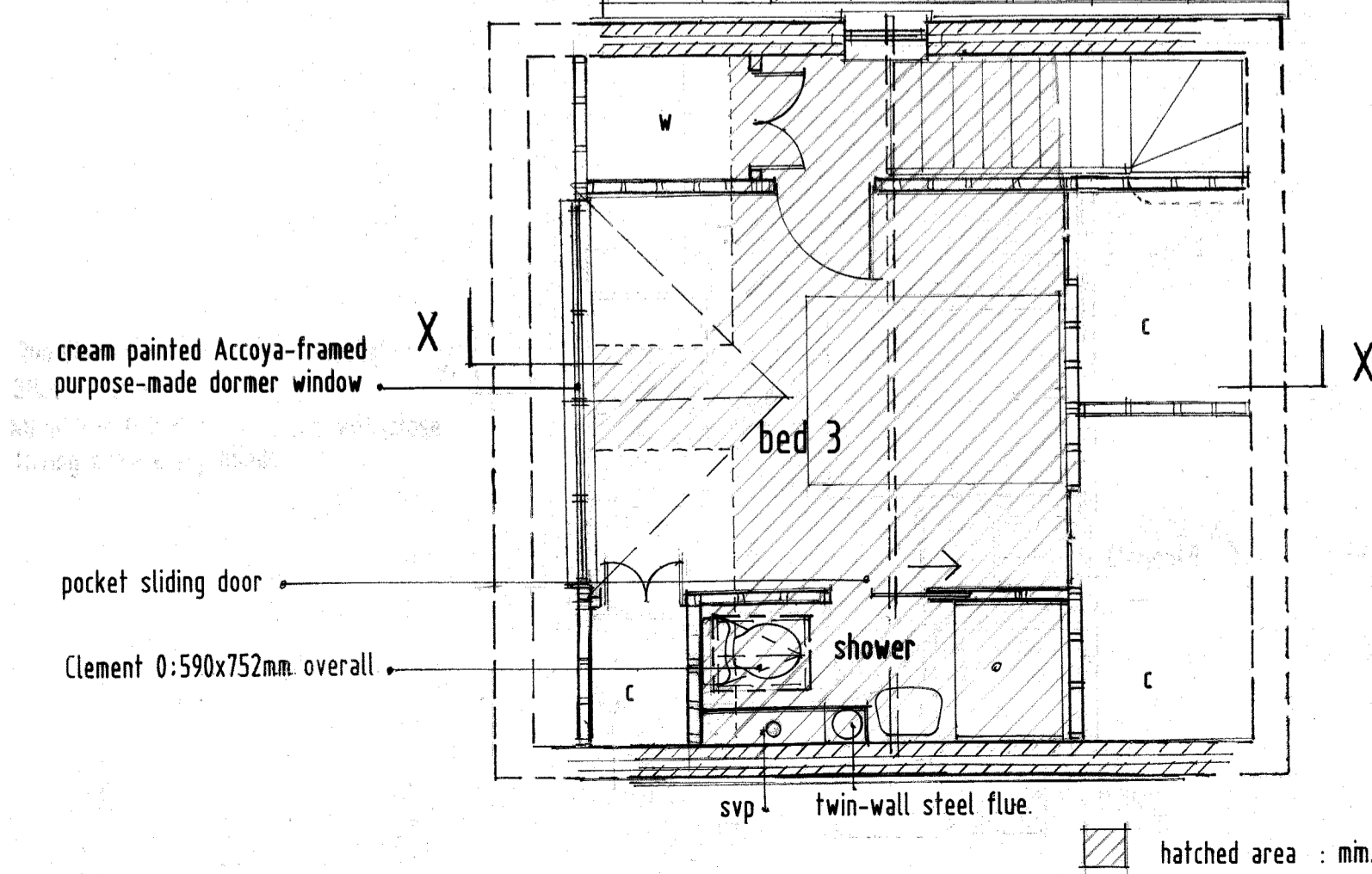

FIRST FLOOR PLAN AS PROPOSED 1:50

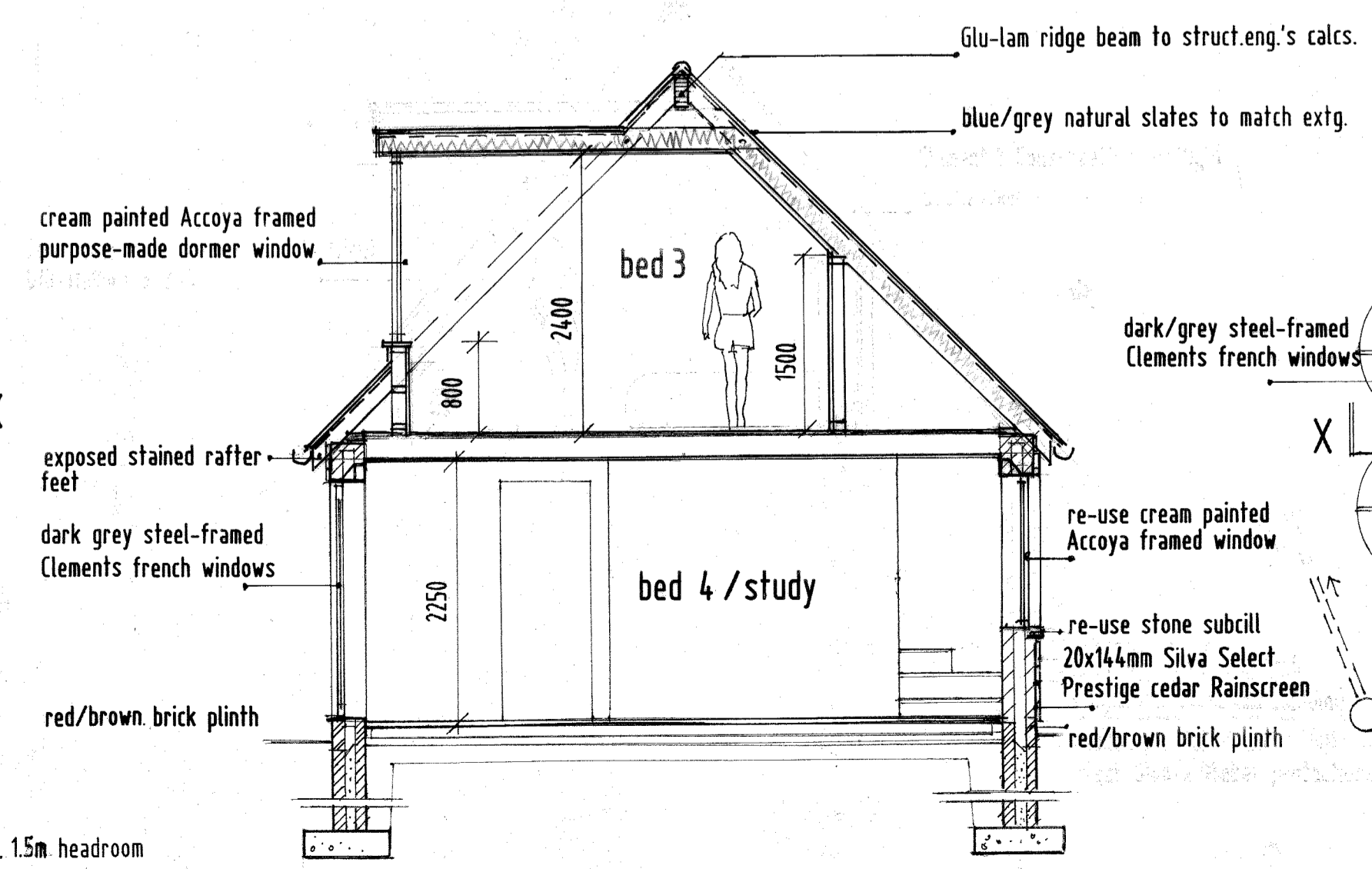

SECTION X-X 1:50

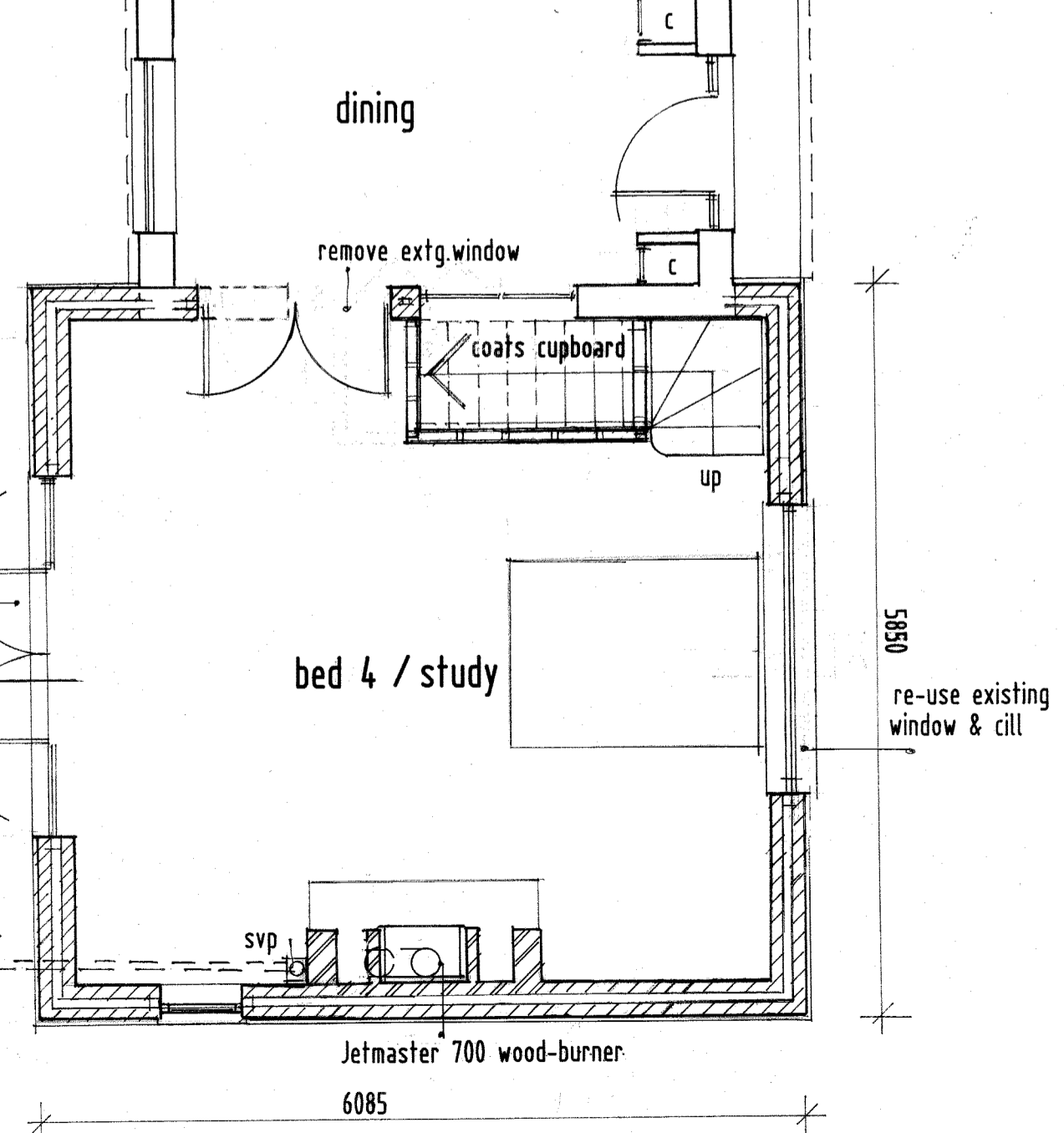

existing floor area	147.6m ²	147.6m ²
30% of extg.floor area	44.28 m ²	44.28 m ²
proposed new floor area with 1.5m headroom.		42.85m ²

N.B. All Dimensions Must Be Checked On Site By Building Contractor And Not Scaled.

Damerham Baptist Chapel

NEW EXTENSION

DWG. NO. 1617/13 SCALE as shown (A1) DATE november 2020

Richard Ashton R.I.B.A.
Chartered Architect M.A., Dip.Arch.(Cantab)

42 Wimborne St. Giles
Nr. Wimborne
Dorset
BH21 5NF
Tel: 01725 517694