

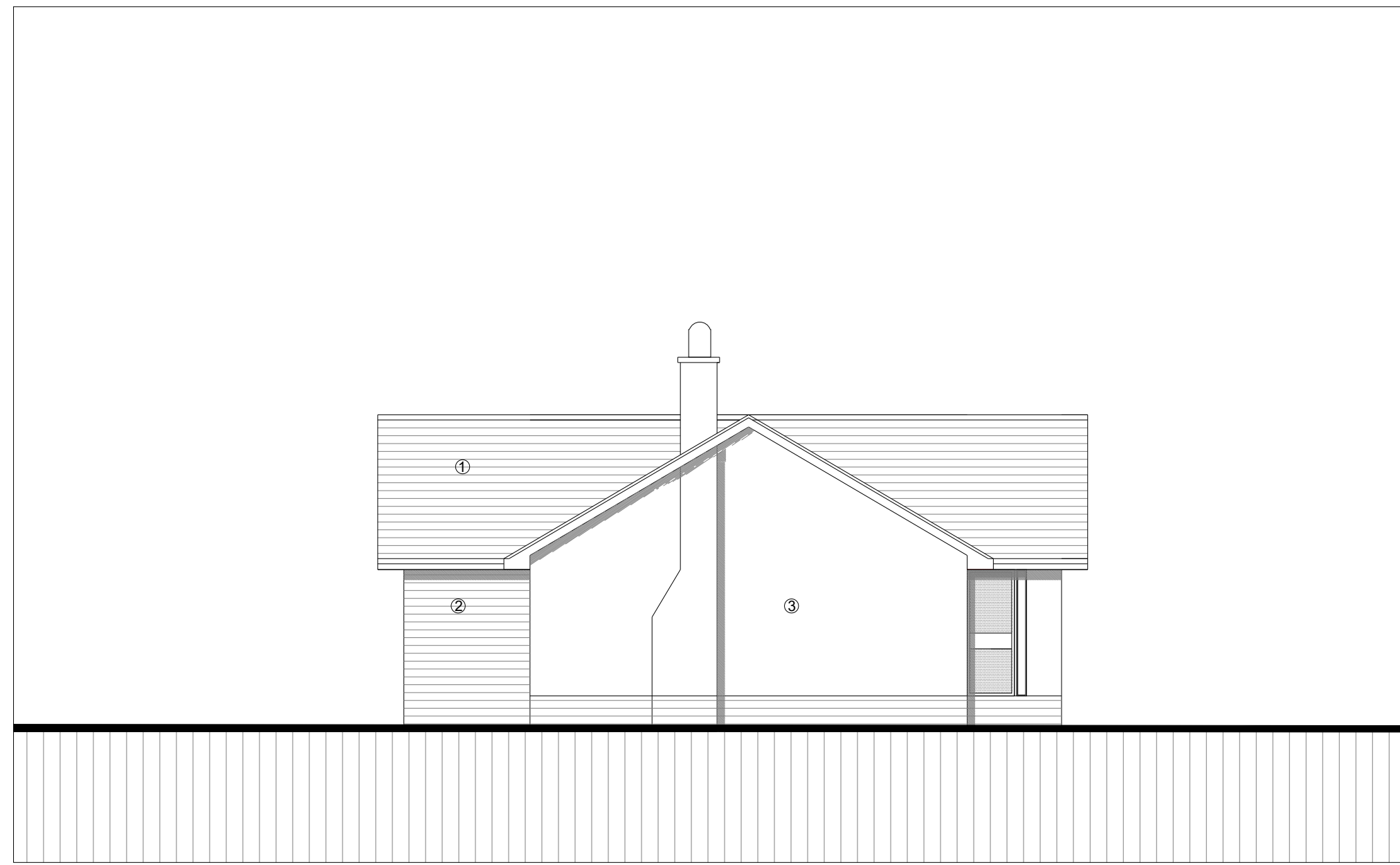

EXISTING NORTH ELEVATION 1:100



EXISTING WEST ELEVATION 1:100

**MATERIAL KEY**

- 1. CONCRETE ROOF TILES
- 2. FYFE CONCRETE BLOCKS
- 3. ROUGH CAST RENDER

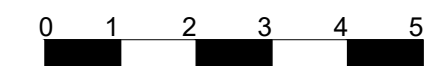

EXISTING SOUTH ELEVATION 1:100

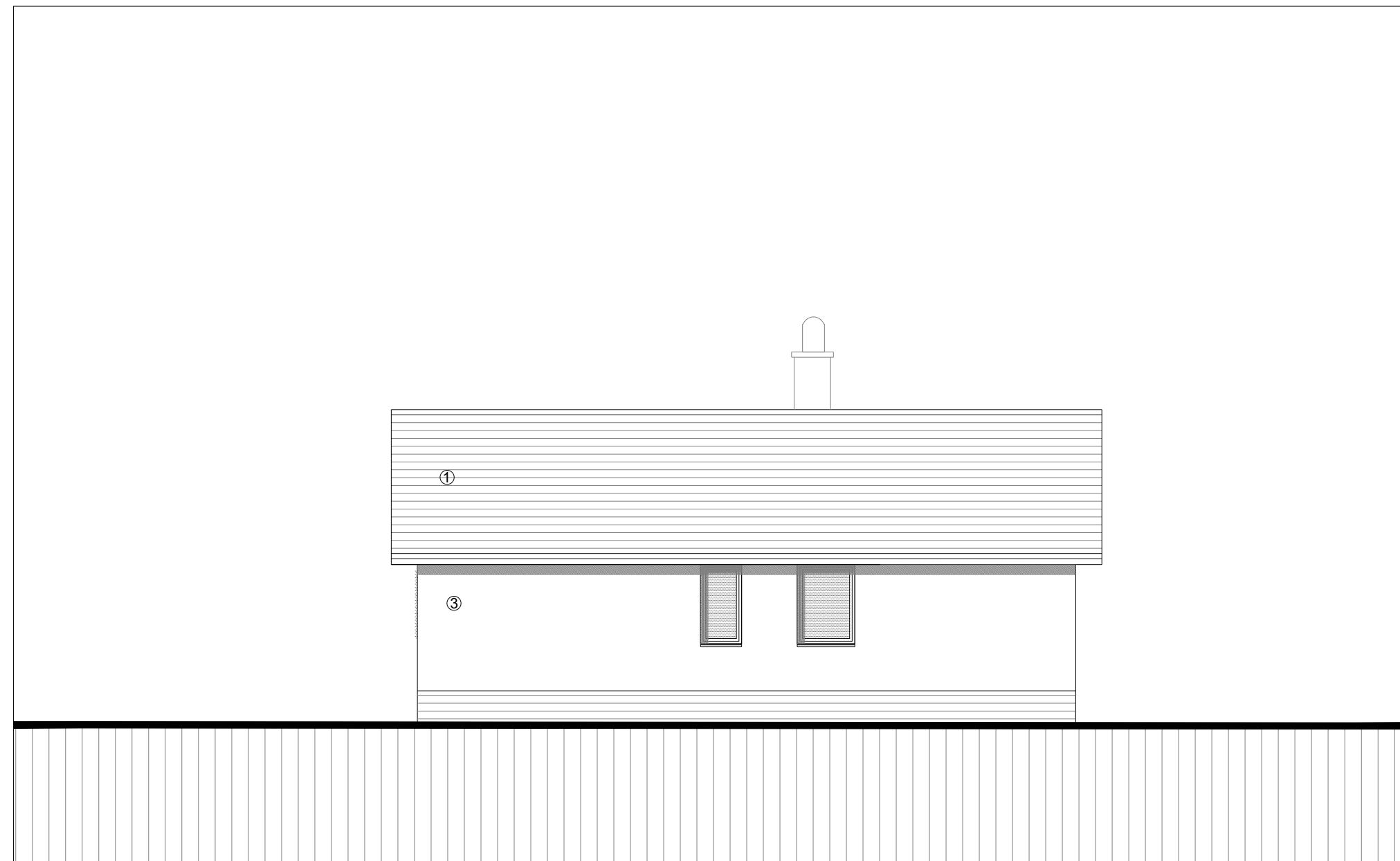

EXISTING EAST ELEVATION 1:100

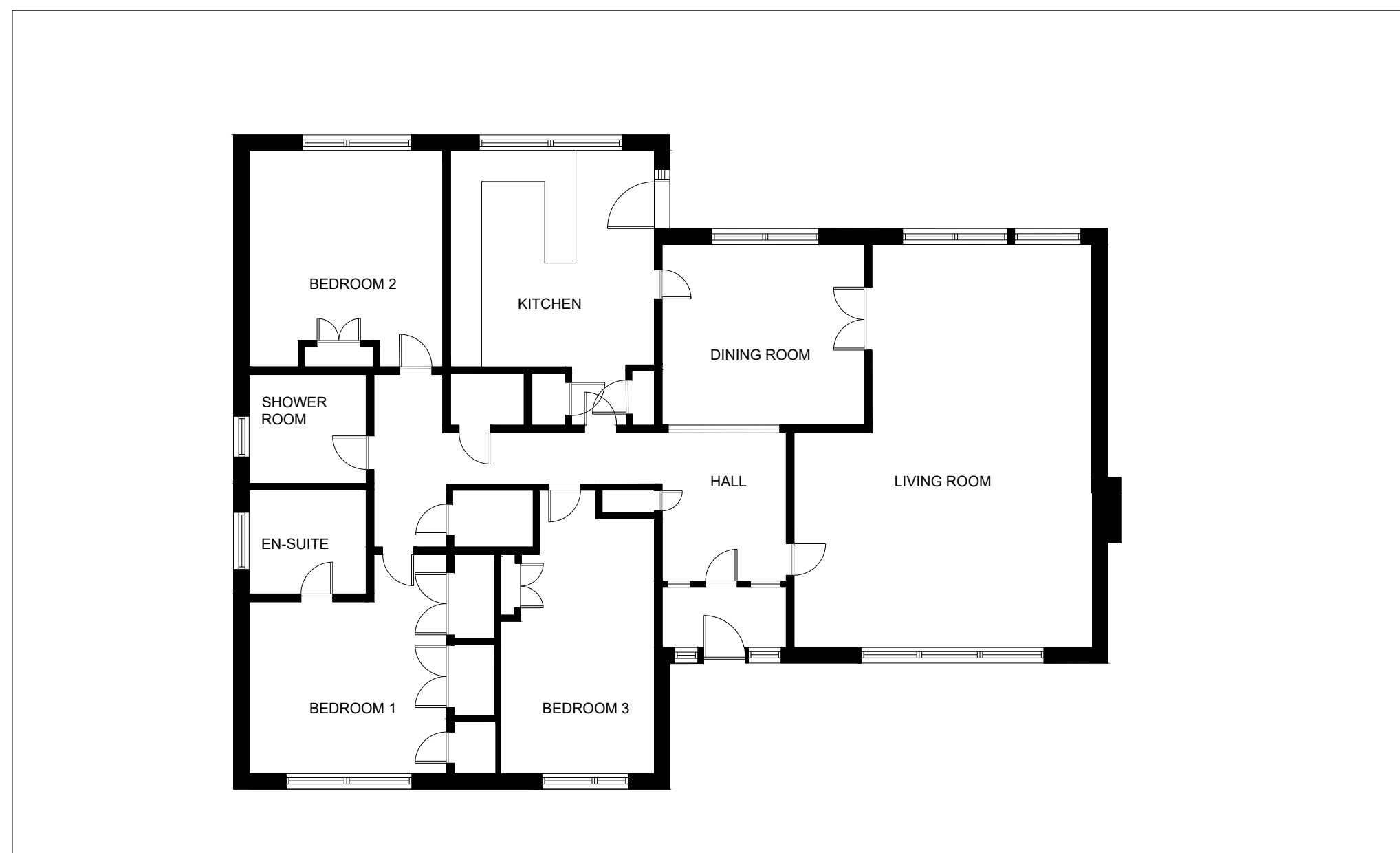

EXISTING GROUND FLOOR PLAN 1:100

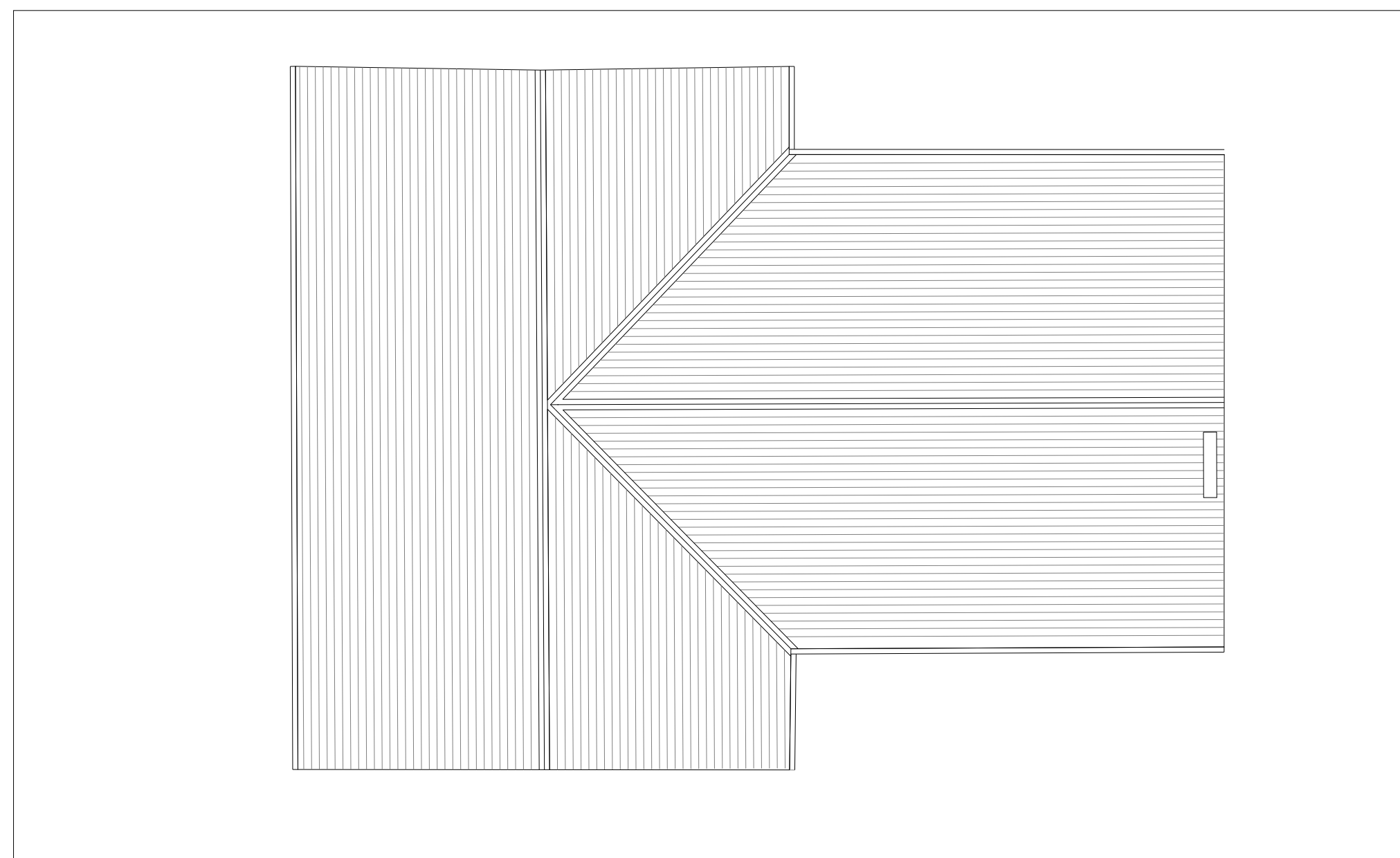

EXISTING ROOF PLAN 1:100

- Notes**
- 1 All dimensions to be verified on site prior to any shop or site works being commenced.
  - 2 Any discrepancies to be reported to the Designer before any work is put in hand.
  - 3 Do not scale from this drawing.
  - 4 This drawing is to be read in conjunction with relevant consultants' and specialists' drawing.
  - 5 This is a metric drawing.

This drawing is the property of Stonehigh Mugdock Ltd. Copyright is reserved by them and the drawing is issued on the condition that it is not copied, reproduced, retained or disclosed to any unauthorised person either wholly or in part without the written consent of Stonehigh Mugdock Ltd.

DATE	REVISION	INITIALS

Client **MRS M.RHODES AND DR GORDON**

Project **DOUBLE VILLA AT 11 COLQUHOUN DRIVE**

Description **EXISTING PLAN, ELEVATIONS AND ROOF PLAN**

Job No. 277 Drawing No. 103 Revision .

Date DEC 20 Drawn RM Scale 1:100 @A1

Murray Russell Architects  
T/A Stonehigh Mugdock Ltd  
SARACEN HOUSE  
139 Saracen Street  
Glasgow  
G22 5AZ  
tel +44(0) 755 400 8495