

COLQUHOUN DRIVE

GV Tarmac Footpath

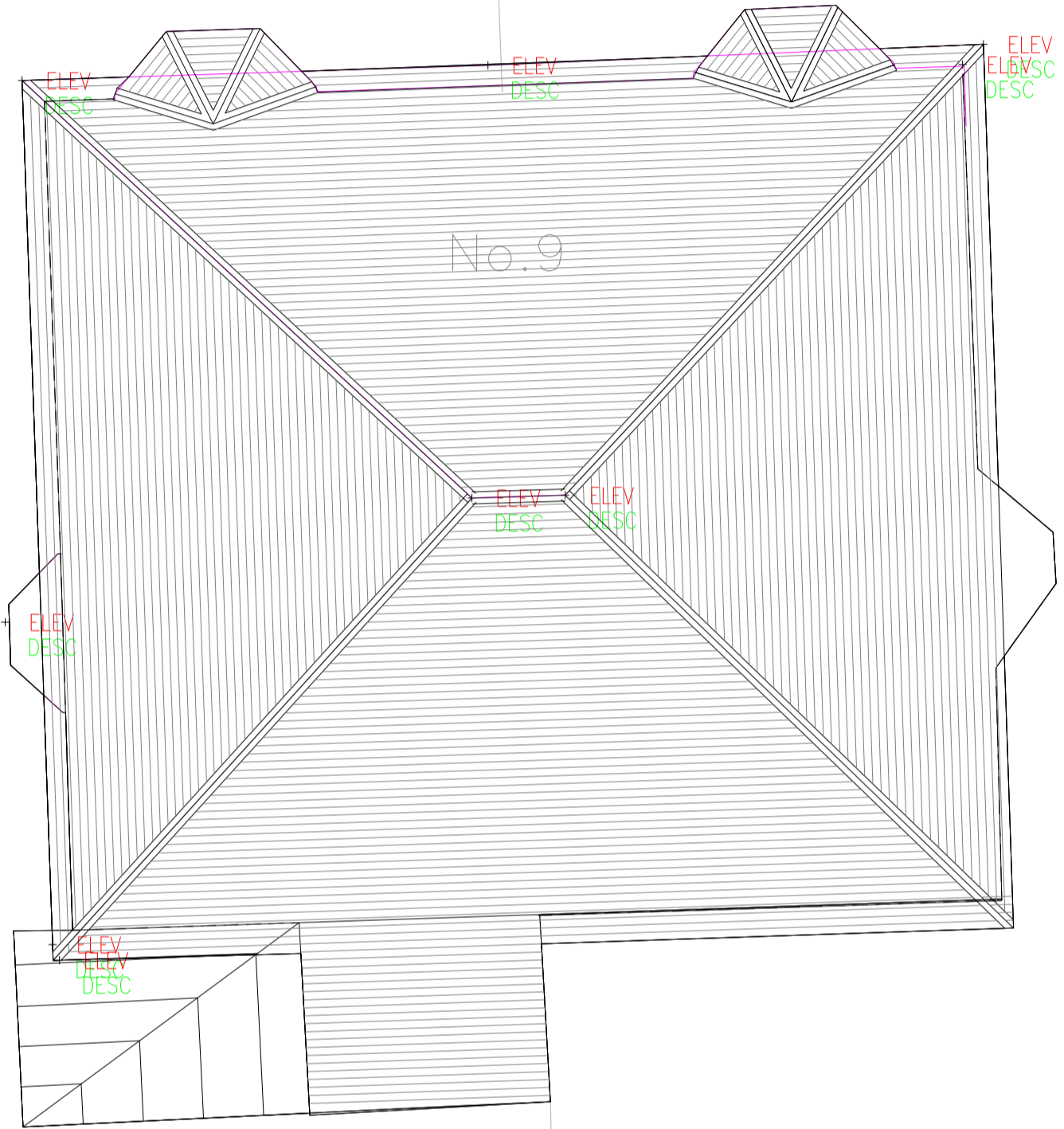
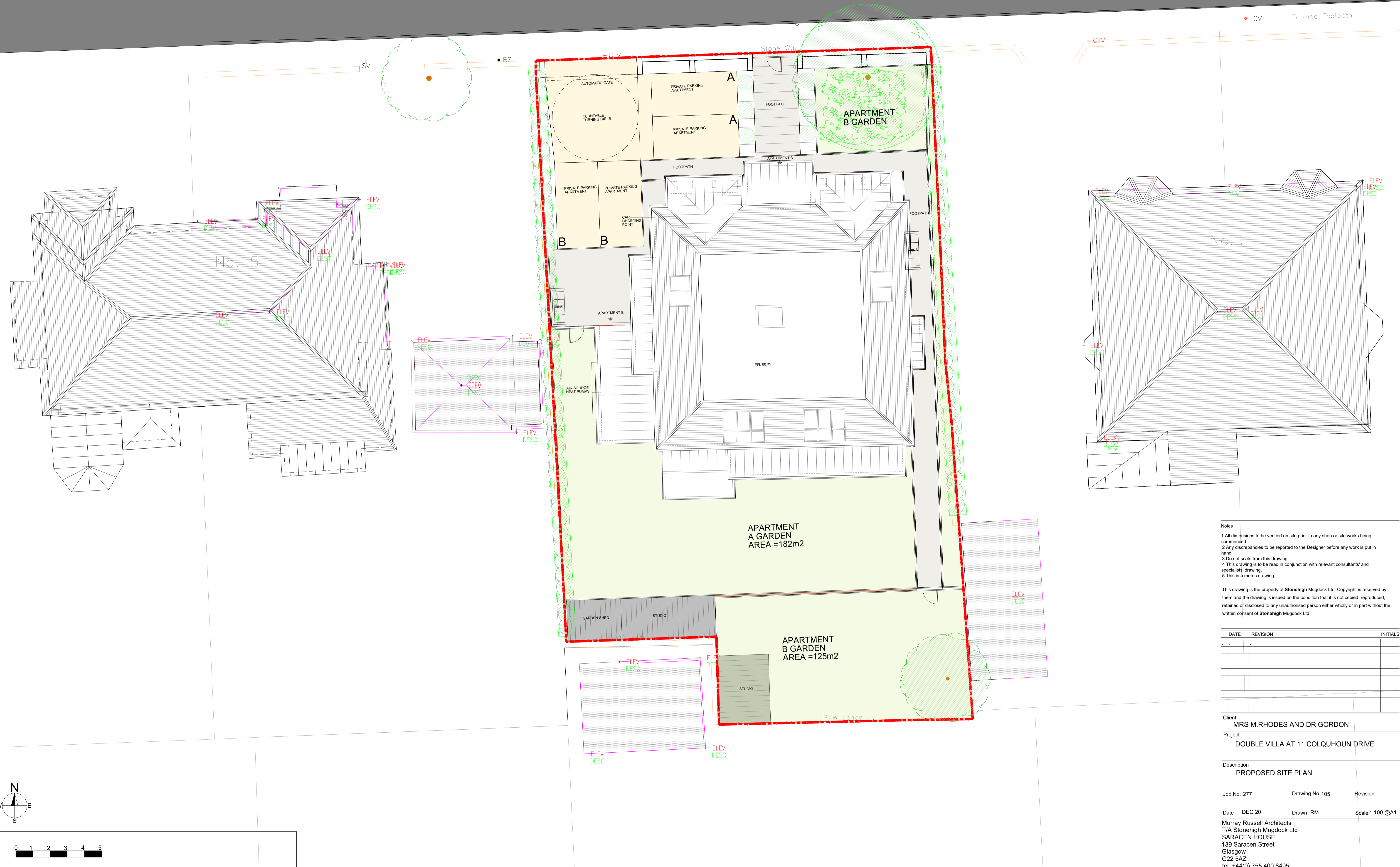

- Notes
- 1 All dimensions to be verified on site prior to any shop or site works being commenced.
 - 2 Any discrepancies to be reported to the Designer before any work is put in hand.
 - 3 Do not scale from this drawing.
 - 4 This drawing is to be read in conjunction with relevant consultants' and specialists' drawing.
 - 5 This is a metric drawing.

This drawing is the property of Stonehigh Mugdock Ltd. Copyright is reserved by them and the drawing is issued on the condition that it is not copied, reproduced, retained or disclosed to any unauthorised person either wholly or in part without the written consent of Stonehigh Mugdock Ltd.

DATE	REVISION	INITIALS

Client
MRS M.RHODES AND DR GORDON

Project
DOUBLE VILLA AT 11 COLQUHOUN DRIVE

Description
PROPOSED SITE PLAN

Job No. 277 Drawing No. 105 Revision .

Date DEC 20 Drawn RM Scale 1:100 @A1

Murray Russell Architects
T/A Stonehigh Mugdock Ltd
SARACEN HOUSE
139 Saracen Street
Glasgow
G22 5AZ
tel +44(0) 755 400 8495