

Notes:
 ALL DIMENSIONS TO BE CHECKED ON SITE
 BY THE CONTRACTOR AND ANY
 DISCREPANCIES TO BE NOTIFIED TO THE
 ARCHITECT PRIOR TO WORKS COMMENCING.
 DO NOT SCALE. IF IN DOUBT ASK.

THIS DRAWING REMAINS THE PROPERTY
 OF E. BLAIR ARCHITECT LTD & MAY NOT BE
 REPRODUCED IN ANY FORM WITHOUT
 WRITTEN CONSENT.

The purpose of this drawing is solely
 for obtaining either Planning or
 Building Warrant approval. Whilst this
 drawing may be suitable for
 construction it may be necessary to
 augment information for this purpose.
 No liability will be accepted for any
 omission on this drawing should it be
 used for construction purposes.

All dimensions shown are
STRUCTURAL sizes (or from
 face of existing walls)

Finishes:
 Walls - Buff dry-dash render, with red
 brick base course / feature to front
 elevation
 Windows / Doors - white UPVC
 Roof - grey concrete tile
 White UPVC fascias, gutters and
 downpipes.



Front Elevation

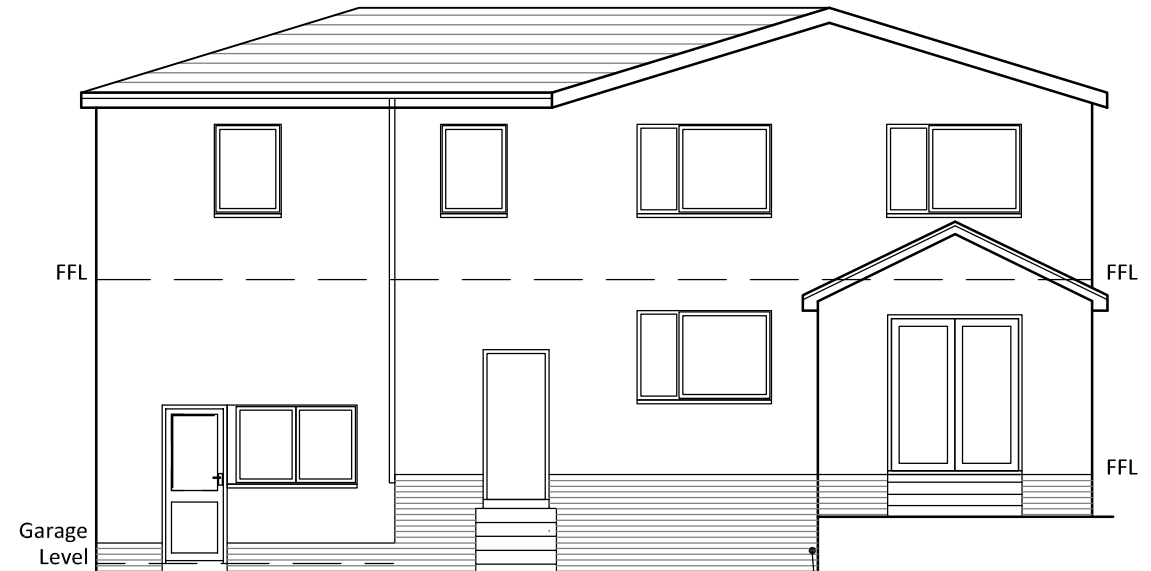

Rear Elevation

Zone of dense landscaping / shrubbery
 with stone steps integrated up to Dining
 Room door level. Levels to be checked on
 site once planting is stripped back.

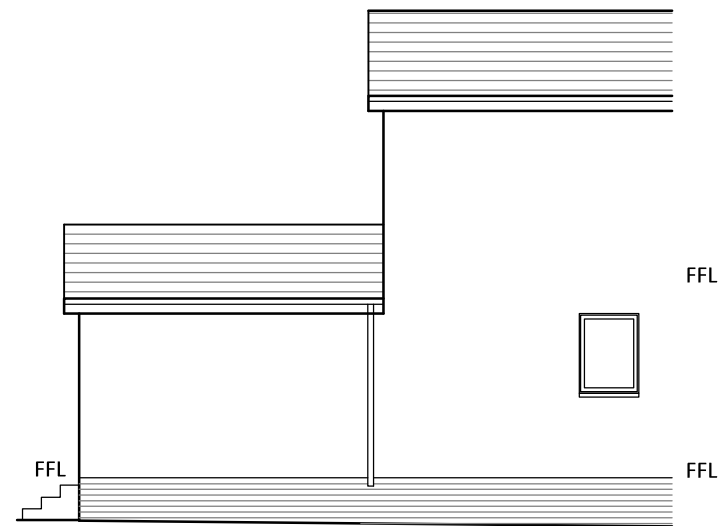

Side Elevation (North)



Section A-A

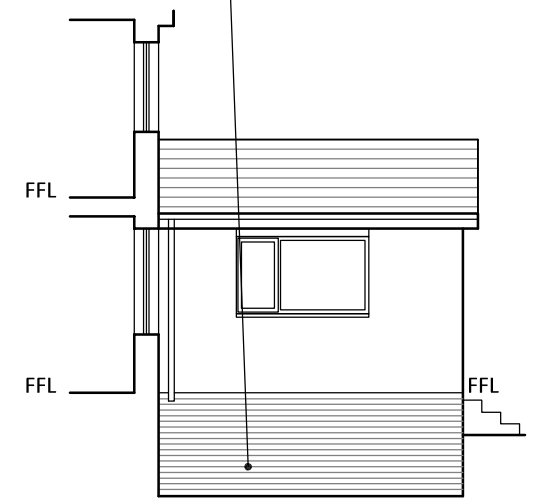

Side Elevation (South)

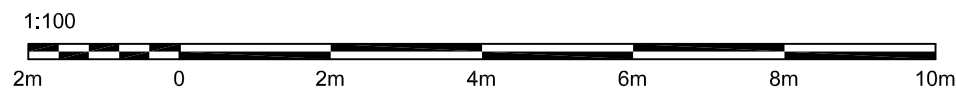

<i>Client</i> The Scouler Family		
<i>Project</i> Proposed Alterations 38 Prestonfield Milngavie G62 7PZ		
<i>Drawing</i> Elevations, Section As Existing		
<i>Date</i> Oct 2020	<i>Job No.</i> G2022	A3
<i>Scale</i> 1:100	<i>Drawing No.</i> AL(0)011	<i>Rev.</i> -
E. BLAIR ARCHITECT and interior designer <small>E Blair Architect Ltd, 31 Ballater Drive, Bearsden G61 1BZ emma@eblairarchitect.com 0771 314 8533 www.eblairarchitect.com</small>		

EXISTING