

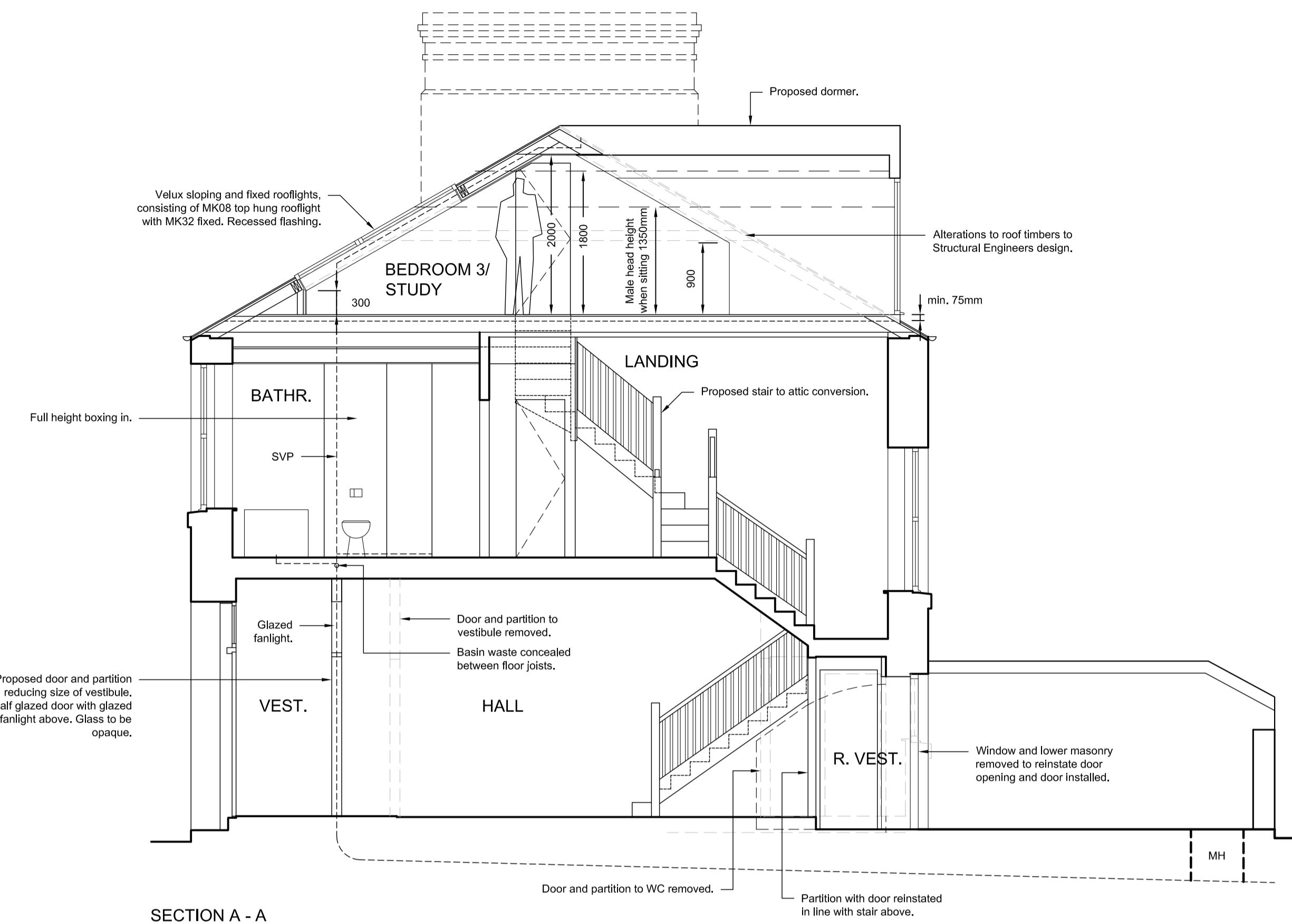

NORTH EAST ELEVATION

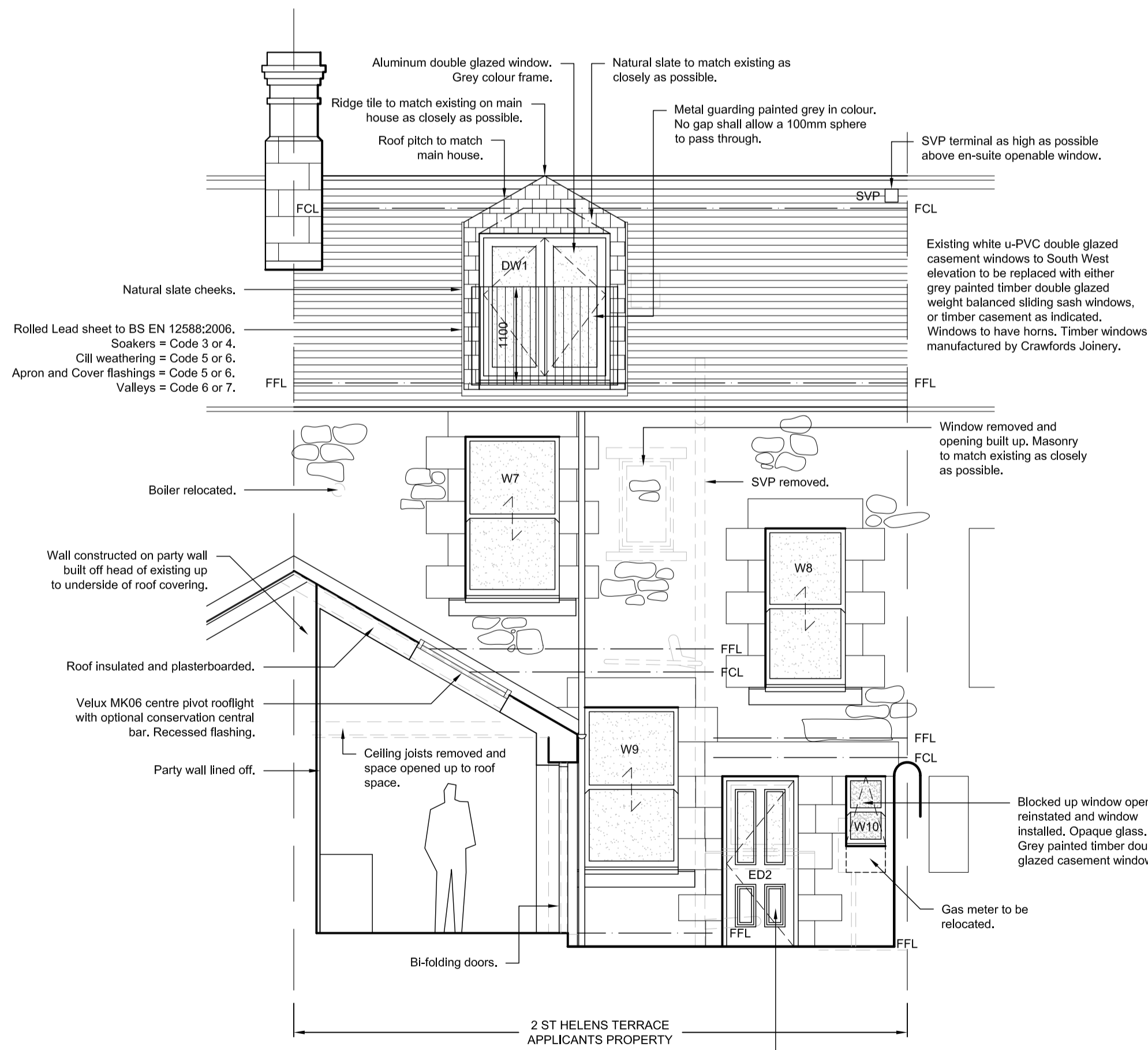

SECTION A - A



SOUTH WEST SECTIONAL ELEVATION B - B

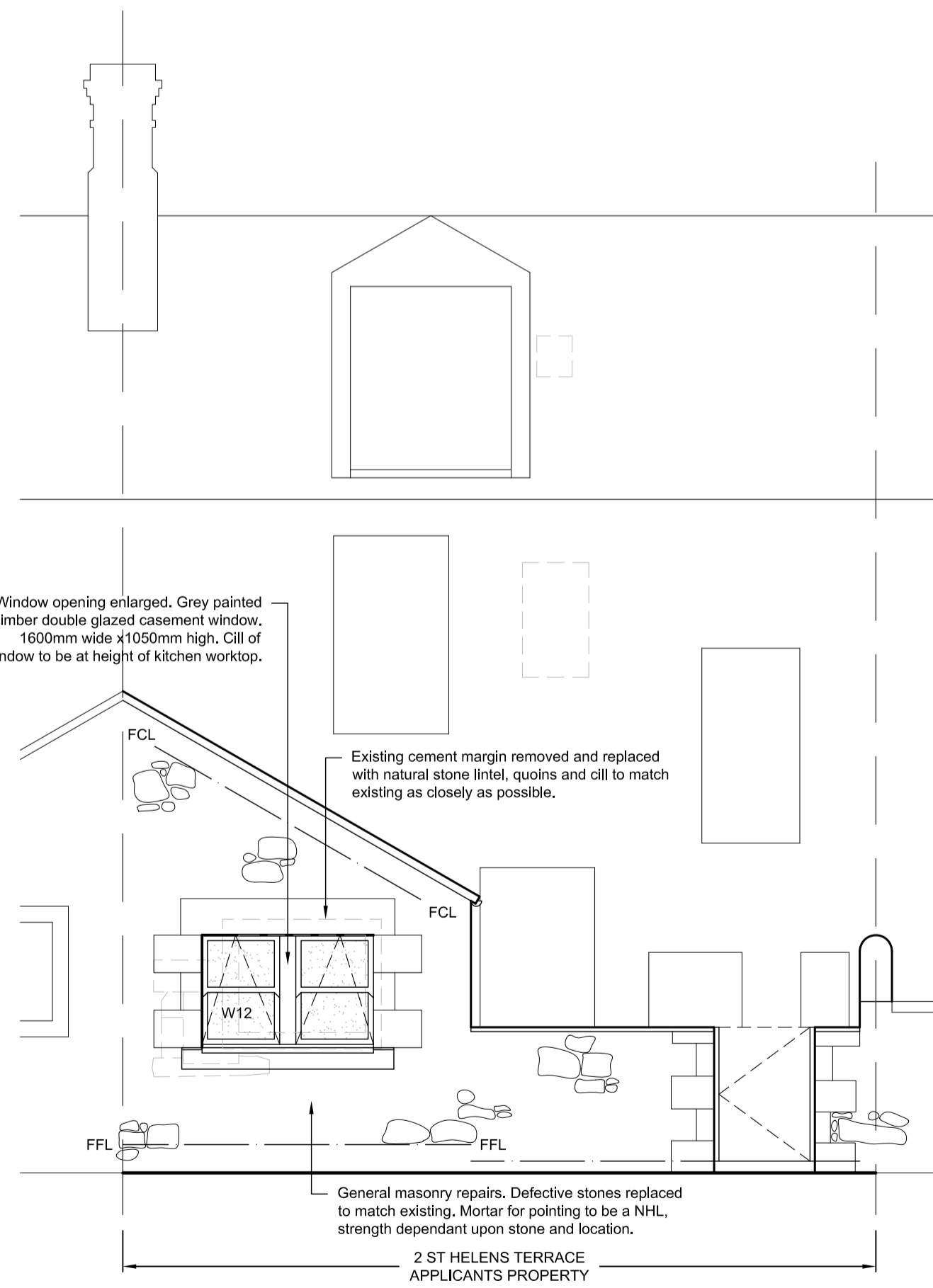

SOUTH WEST ELEVATION

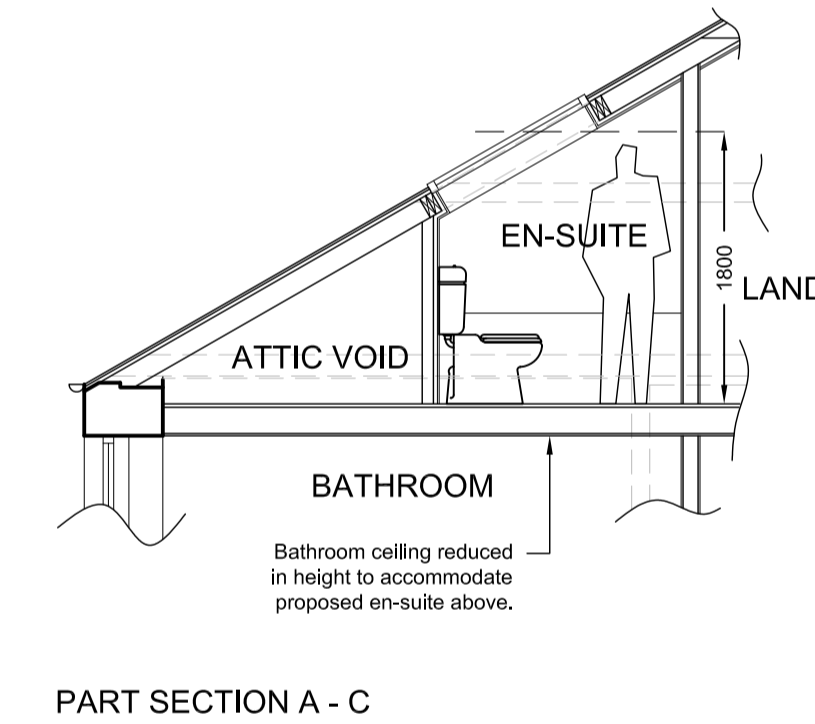

PART SECTION A - C

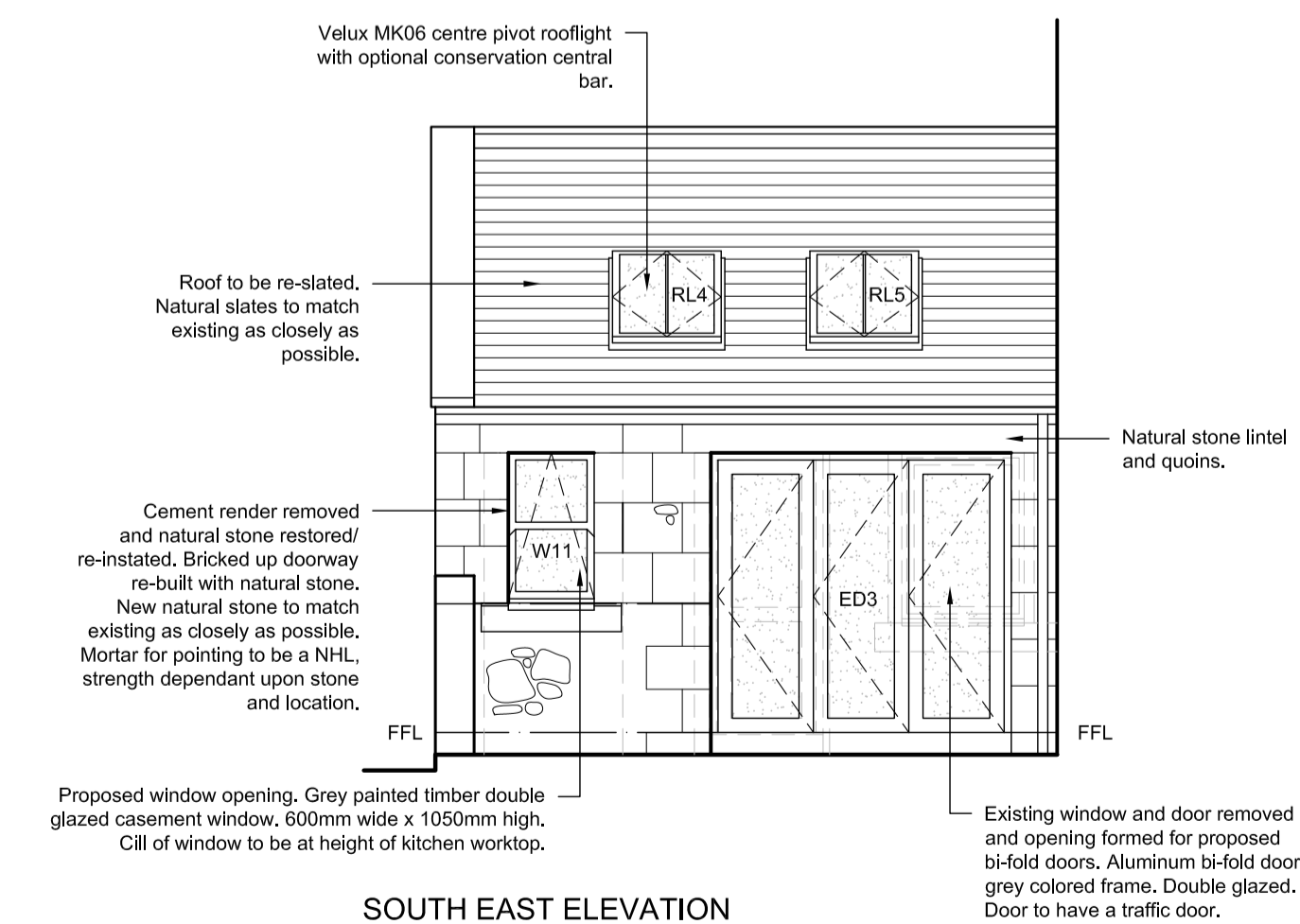

SOUTH EAST ELEVATION

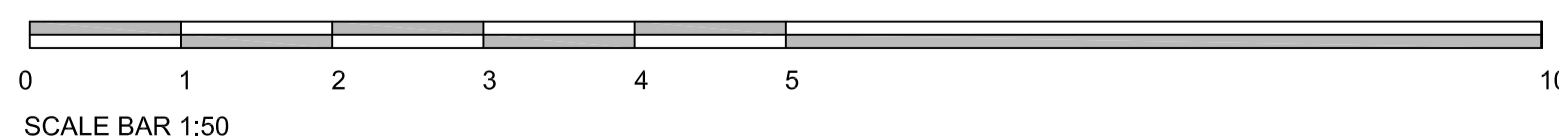

NOTES:

AMENDMENTS

PROJECT:
ALTERATIONS AT:
2 ST HELENS TERRACE
SPITAL
BERWICK UPON TWEED
TD15 1RJ

CLIENT:
MRS ROSALIND HADRILL

TITLE:
PLANNING DRAWING 2 OF 2 (AS PROPOSED)

ROBERT J. HALES LIMITED

Chartered Architect | Chartered Building Surveyor |
Chartered Architectural Technologist

BSc (Hons), MRICS, MCIAT, BArch (Hons), DArch Edin, RIBA, RIAS.

The Studio
16 Thornton Gate
Berwick upon Tweed
TD15 2NU

Telephone/Fax: 01289 303601
Mobile: 0785 530 4646

www.charteredbuildingsurveyors.org.uk

SCALE:
1:50 @ A1

DRAWN: PAH
DATE: NOV. 2020

DRAWING NUMBER:
1626/20/05



© 2020, Robert J. Hales Limited is the author of this document and owns the copyright in it. This document may not be reproduced in any form in whole or in part without the prior written permission of the copyright owner.