

PENT SHED

Notes:
Height to highest side = 2.29m
Height to lowest side = 1.95m

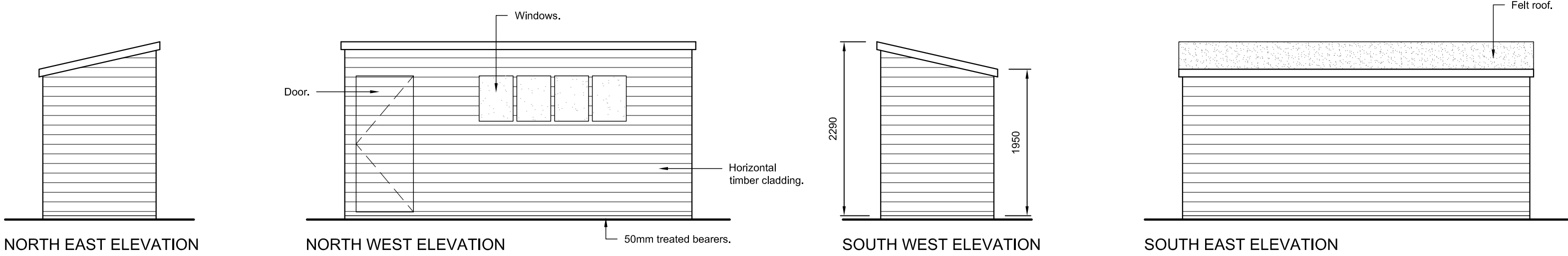

HEXAGONAL SUMMER HOUSE

Notes:
Internal eaves height = 2.1m
Ridge height = 2.6m

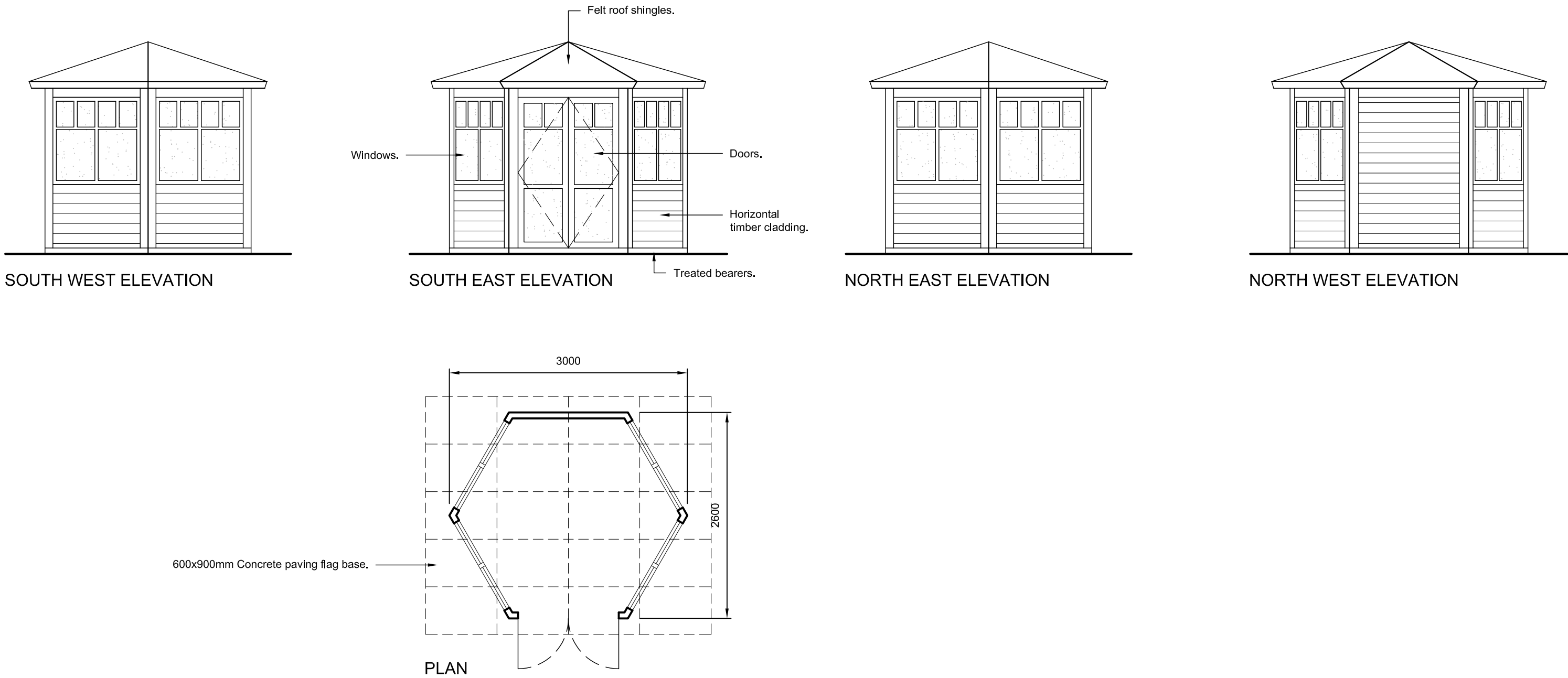

GREENHOUSE

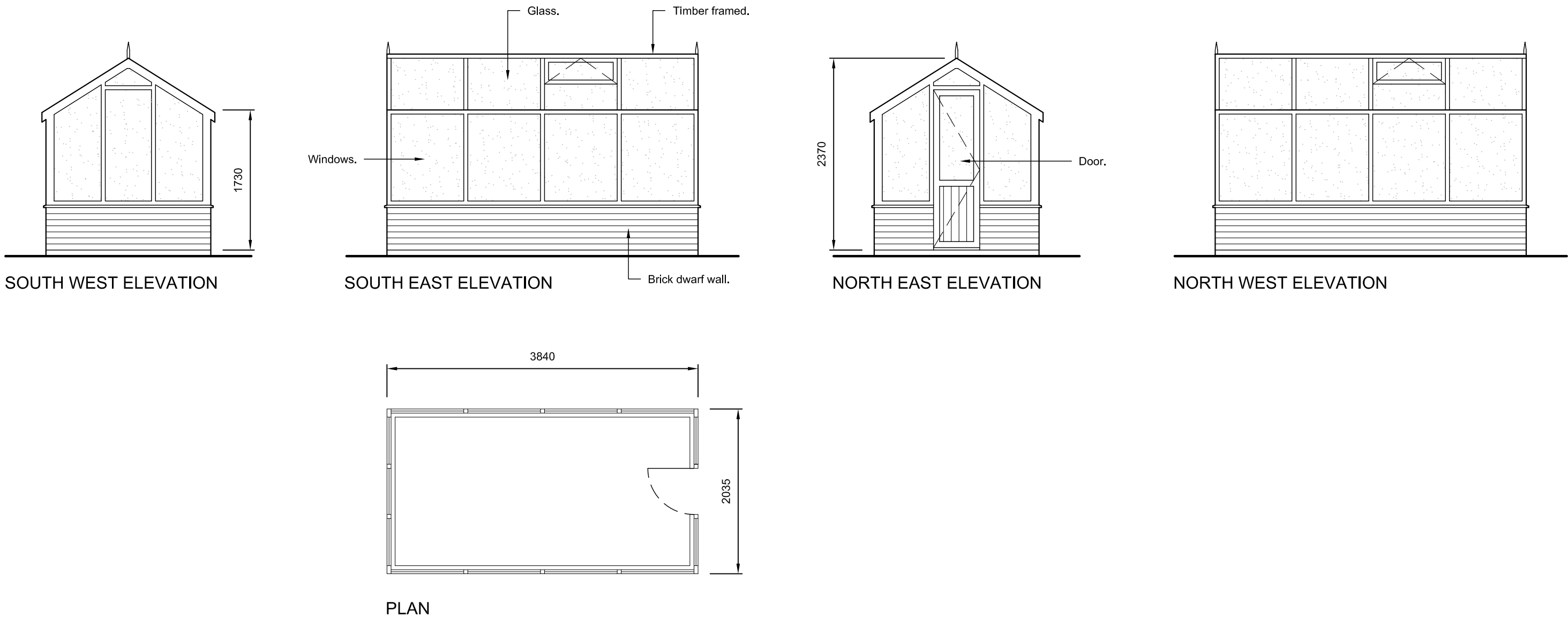

NOTES:

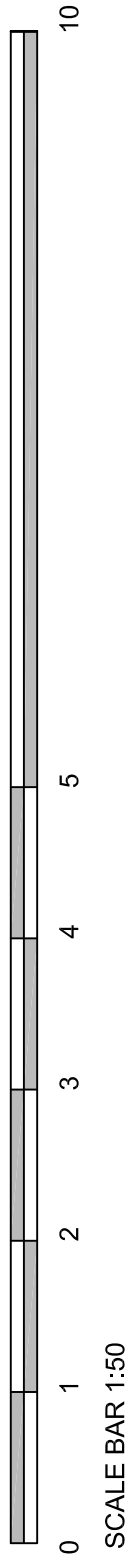

| | | |
|------------|--|--|
| | | |
| AMENDMENTS | | |

PROJECT:
ALTERATIONS AT:
2 ST HELENS TERRACE
SPITTAL
BERWICK UPON TWEED
TD15 1RJ

CLIENT:
MRS ROSALIND HADDRILL

TITLE:
PLANNING DRAWING - GARDEN BUILDINGS

ROBERT J. HALES LIMITED
Chartered Architect | Chartered Building Surveyor |
Chartered Architectural Technologist

BSc (Hons), MRICS, MCIAT, BArch (Hons), DArch Edin, RIBA, RIAS.
The Studio
16 Thornton Gate
Berwick upon Tweed
TD15 2NU
Telephone/Fax: 01289 303601
Mobile: 0785 530 4646
www.charteredbuildingsurveyors.org.uk

| | |
|-------------------------------|-------------------------------|
| SCALE: 1:50 @ A1 | DRAWN: PAH DATE: JAN. 2021 |
| DRAWING NUMBER: 1626/20/07 | |

© 2021. Robert J. Hales Limited is the author of this document and owns the copyright in it. This document may not be reproduced in any form in whole or in part without the prior written permission of the copyright owner.