

Volume Calculation

		<u>Depth</u>	<u>Length</u>	<u>Height</u>	<u>Result</u>	
Dormer Volume m ³	$\frac{1}{2} \times \text{length} \times \text{Depth} \times \text{height}$	2.687	7.581	1.91	19.45	m ³

Additional volume of **19.45 m³** is Less than **40 m³** increase in volume for Mid-Terraced property to qualify for permitted development

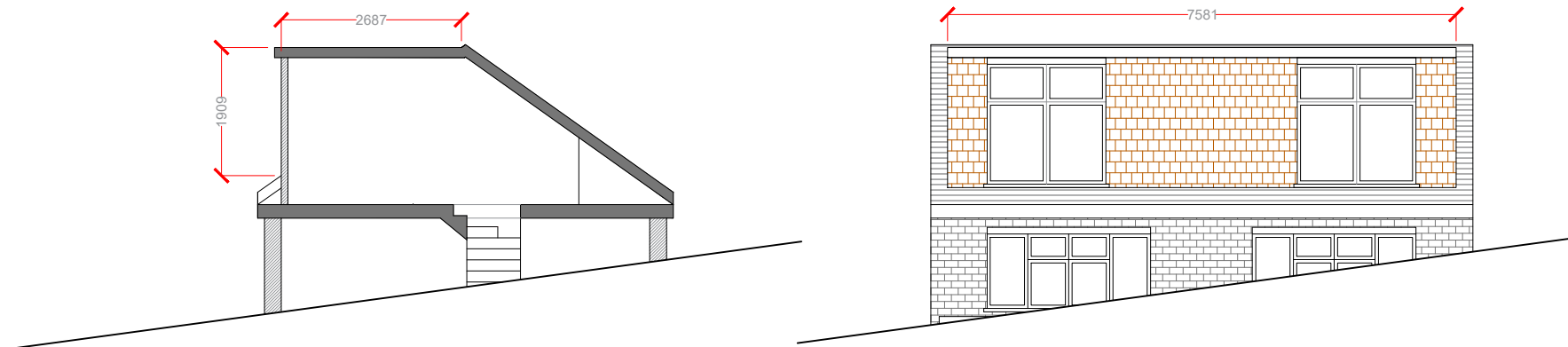

**ONLINE
ARCHITECTURAL
SERVICES**

DRAWING:
PLANNING

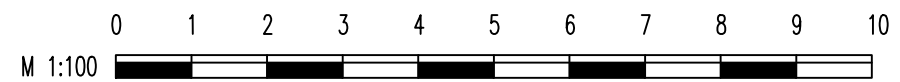

DISCLAIMER

Drawing to be read in conjunction with all other relevant documentation
All written dimensions to be checked on site before work commences.
Discrepancies, where identified, must be reported to the designer.
The drawing is the property of Arch Studio and must not be reproduced or used in conjunction with any unauthorized person either wholly or in part without valid consent.

ARCH STUDIO (OAS)

Email Address: archstudio.professional@gmail.com
Contact Number: 07494 500087

PROJECT :

44 Stifford Clays Road, RM16 2DT

CLIENT:

Mr Tahir Nazif

DRAWN: IRC

DATE: 13/01/2021

SHEET SIZE: A3

SCALE: 1:100

**PROJECT NO:
44/2020**

**DRAWING NO:
PD 05**

REV: