

PROPOSED GROUND FLOOR PLAN

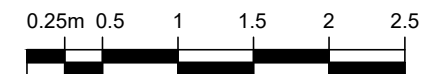

scale 1/50

SIGN ELEVATION

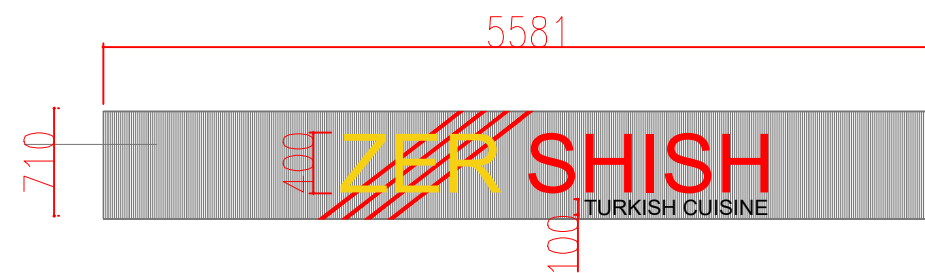
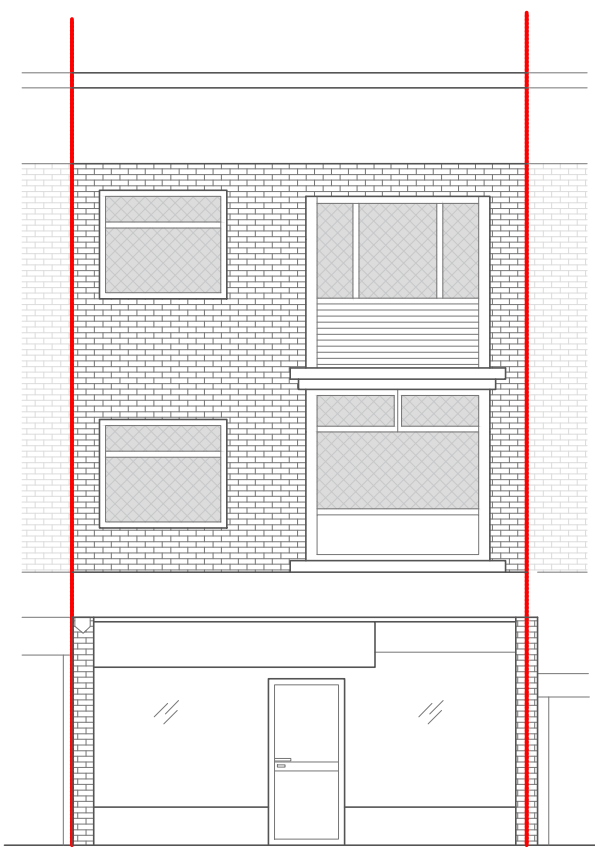

EXISTING FRONT ELEVATION

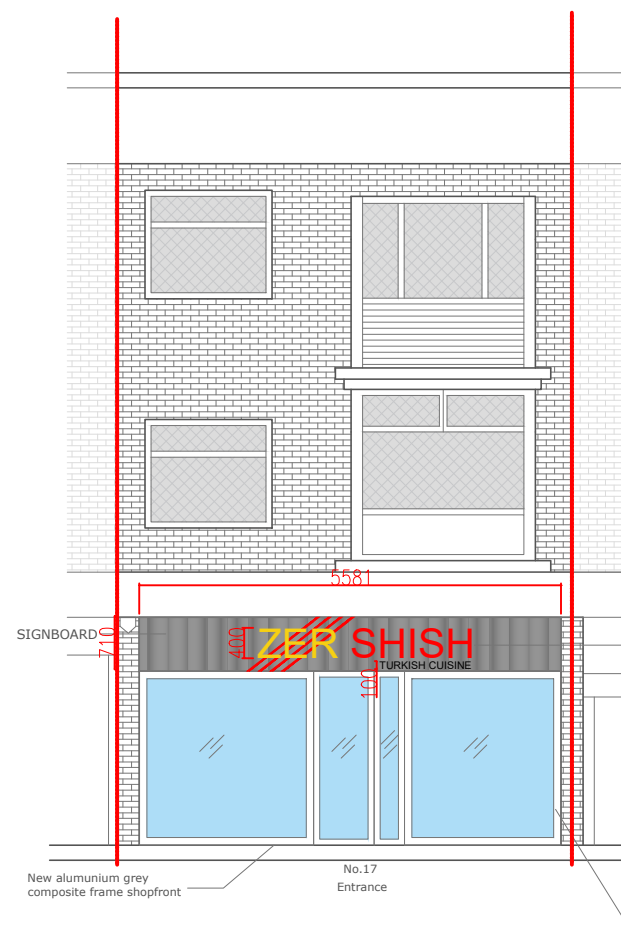

PROPOSED FRONT ELEVATION

Red/yellow colour floating and Internally illuminated individual letters sign 60x400mm with grey background

New aluminium grey composite frame shopfront

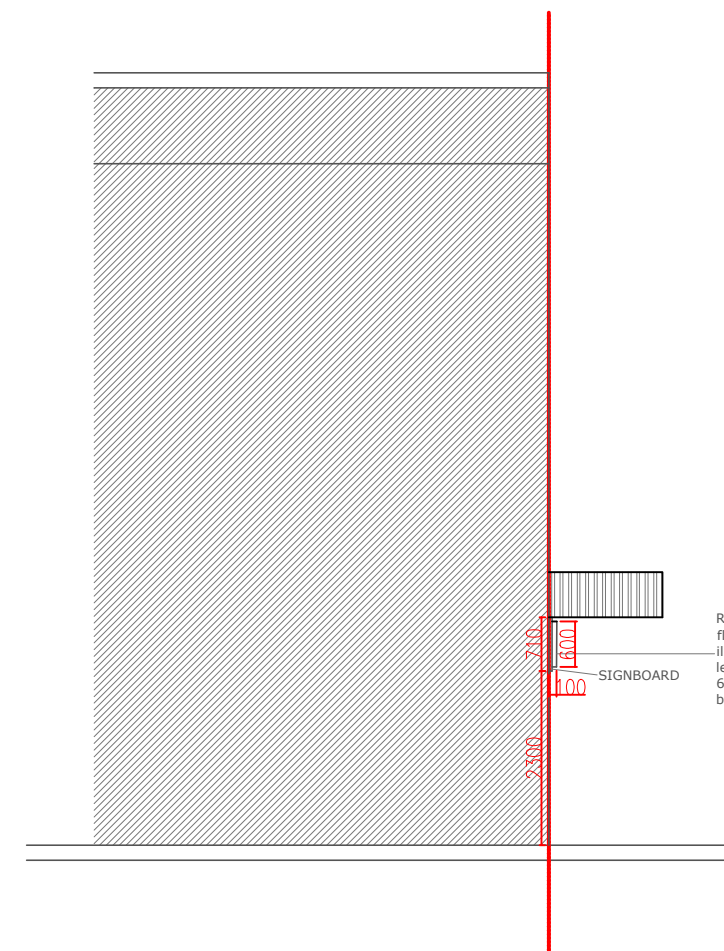

PROPOSED SIDE ELEVATION

PLEASE NOTE
 1. All dimensions to be verified on site.
 2. All dimensions are in millimeters.
 3. No work shall commence until all approvals and agreements have been obtained. These include, Planning, Building Regulations, Water and party Wall.
 4. The Copyright of this drawing belong to Adv Planning Limited T/A Advance Architecture.

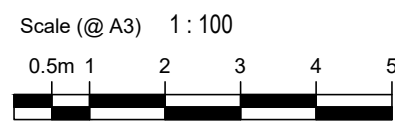

Drawn By	ES	PROJECT STATUS	PLANNING	PROJECT	17 Grover Walk Corringham Essex SS17 7LP	SHEET	PLAN AND ELEVATIONS	DRAWING NUMBER	S100	REV	 ADVANCE ARCHITECTURE ARCHITECTURE / PLANNING / LICENSING 352 Green Lanes, Palmers Green, London N13 5TJ - 020 8801 6601 www.advancearchitecture.co.uk info@advancearchitecture.co.uk
Checked By	-					EXISTING / PROPOSED	JOB No.	-	DATE	11/01/21	