

Basement Floor Plan  
Scale 1:100

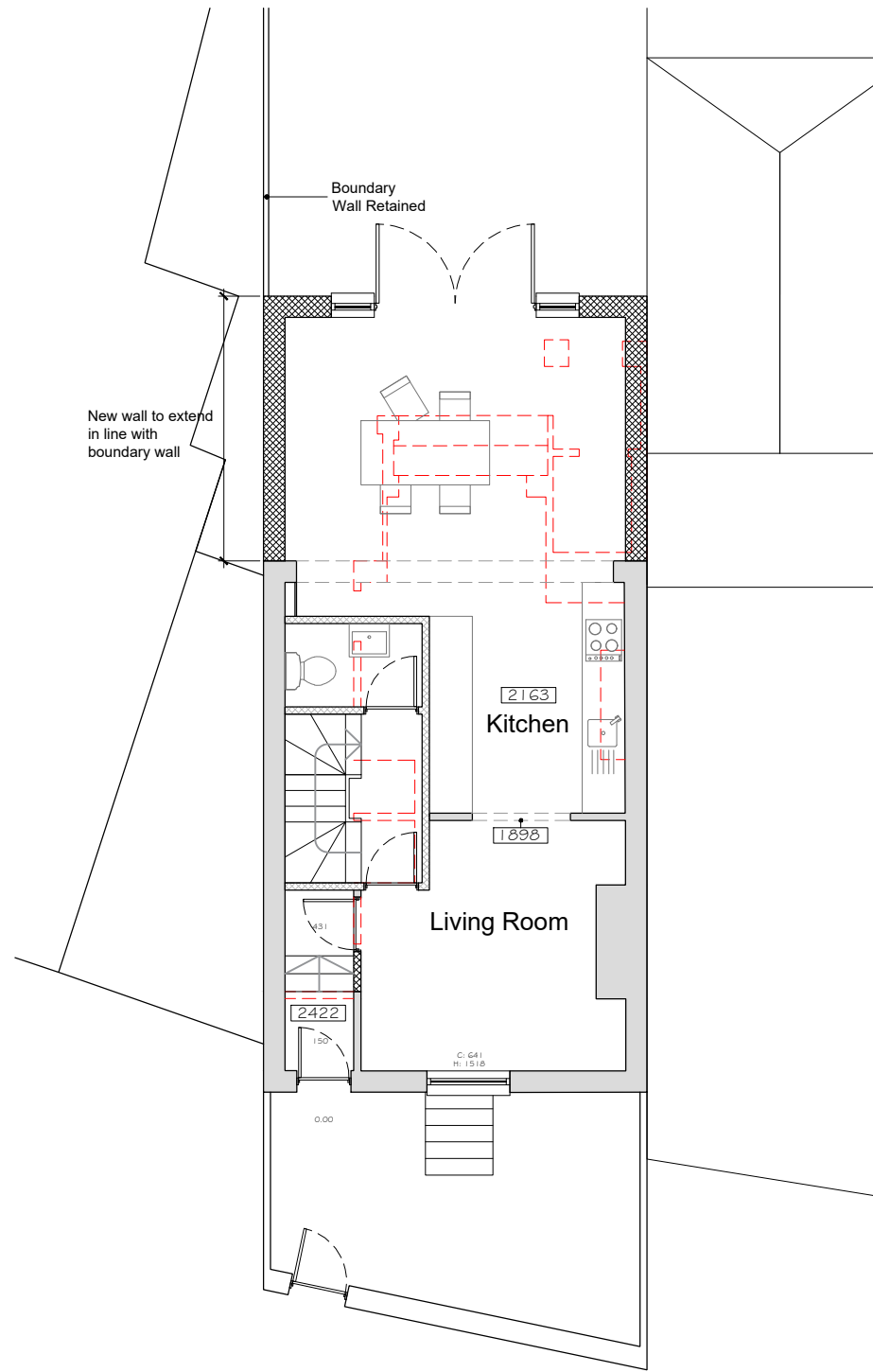

Ground Floor Plan  
Scale 1:100

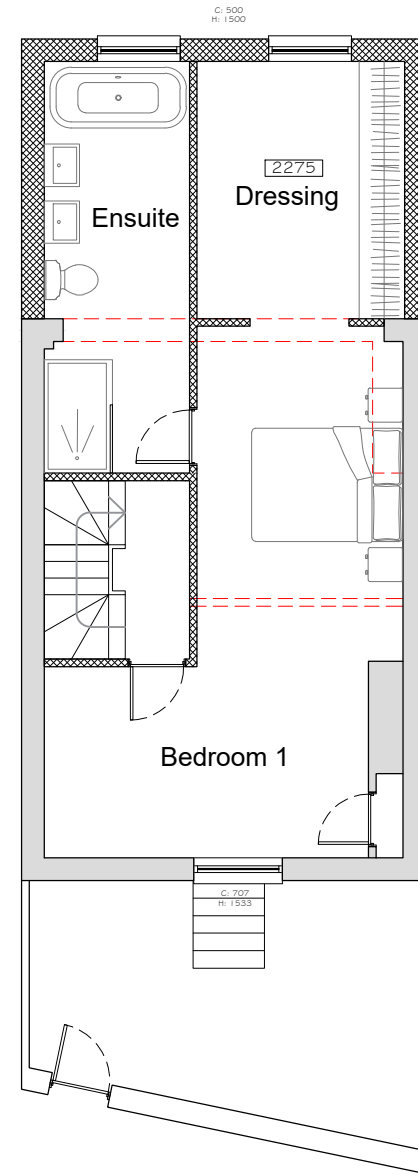

First Floor Plan  
Scale 1:100

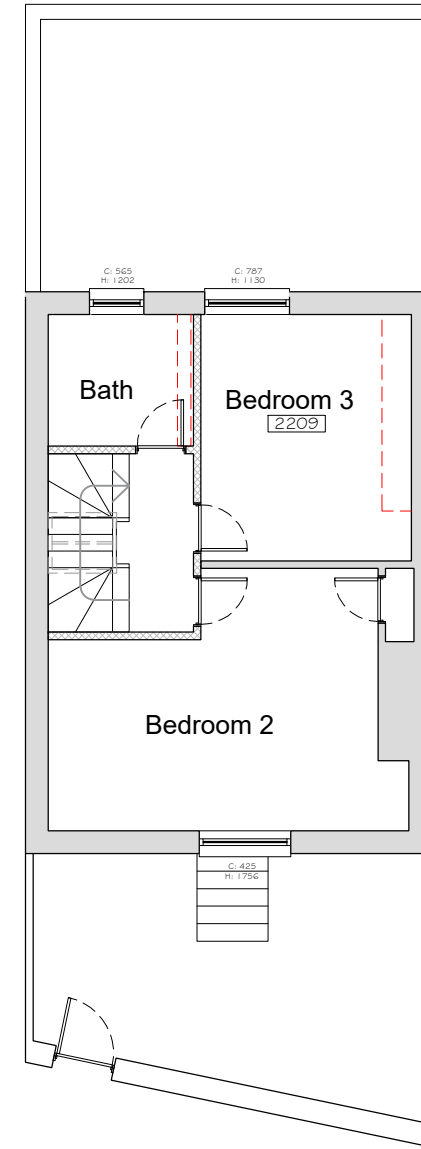

Second Floor Plan  
Scale 1:100

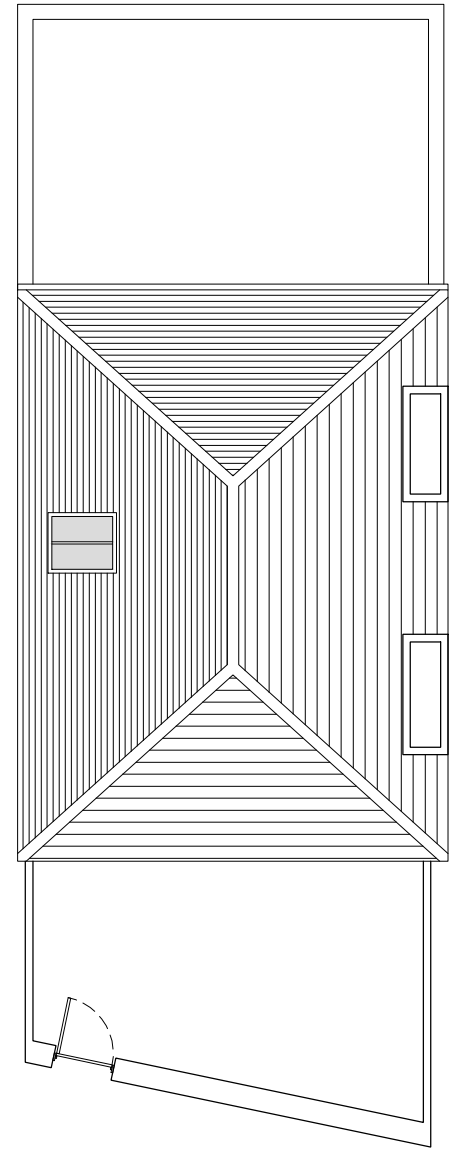

Roof Plan  
Scale 1:100

Rev	Date	Description	By	PM
B	19.10.20	Amended per clients comments	LAC	JM
A	07.09.20	First Issue	LAC	JM

REVISIONS

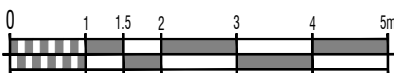

Design Team Studios LLP  
Copyright Reserved  
Check Dimensions on Site

© Crown copyright and database rights (2019)  
Ordnance Survey 0100031673  
© Local Government Information House Limited copyright and database rights (2019) 0100031673

DRAWING STATUS:  
Existing

REVISION:  
B

PROJECT  
33 Castle Road, Southsea  
Portsmouth, Hampshire, PO5 3DE  
CLIENT  
Mark Keene and Tiffany Johnson

Scale @ A3: 1:100  
Date: © Oct 2020

Drawn by: LAC  
Checked by: JM

DRAWING TITLE  
Existing Floor Plans

DRAWING NUMBER:  
431.E100\_B

Design Team Studios  
City Office (Design Drawn)  
The Clock Tower, Great Southsea Street at Castle Road  
Southsea, Portsmouth, Hants, PO5 3BY  
Tel: 02392 837149



E: info@designteamstudios.com  
W: www.designteamstudios.com