

Basement Floor Plan
Scale 1:100

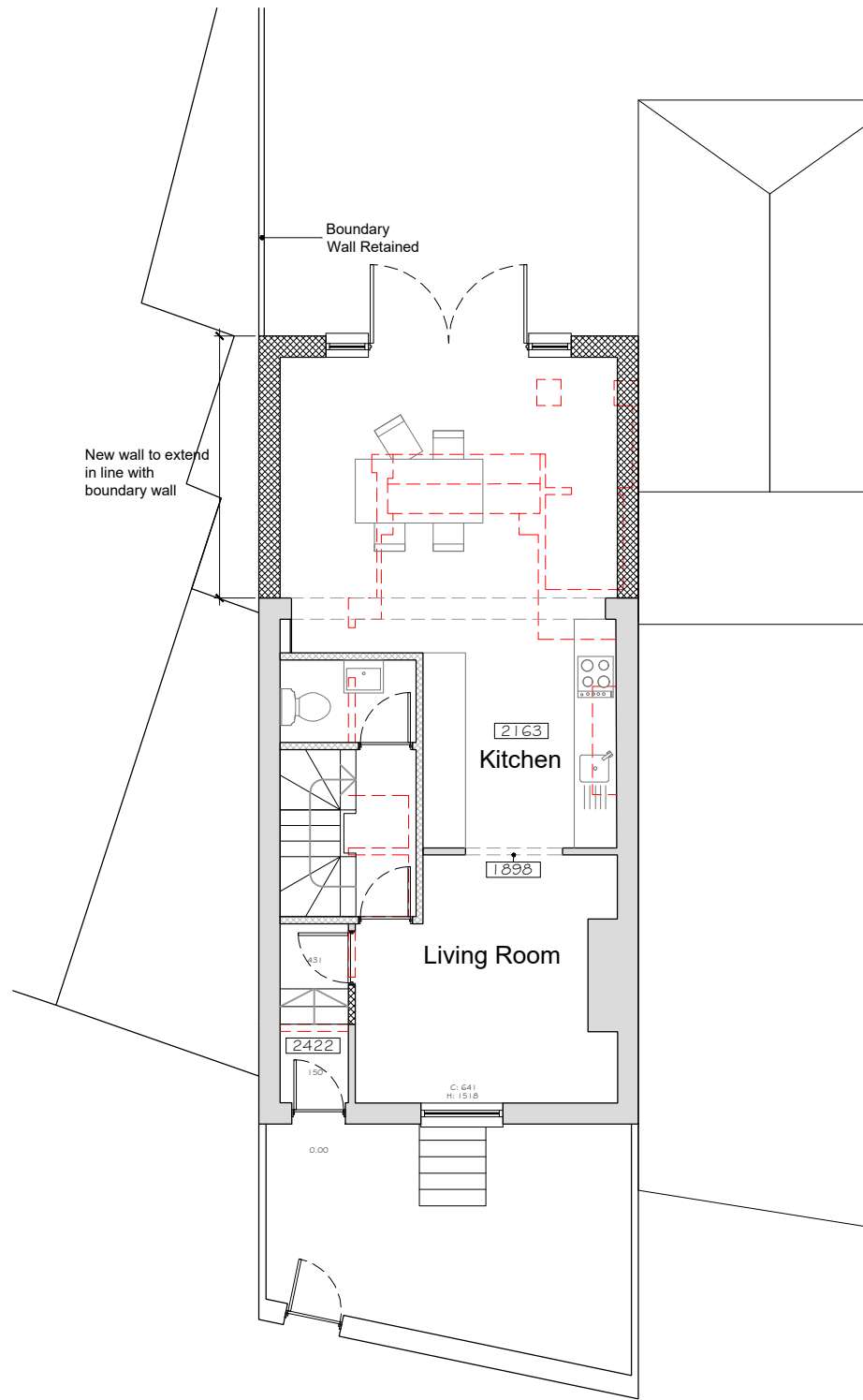

Ground Floor Plan
Scale 1:100

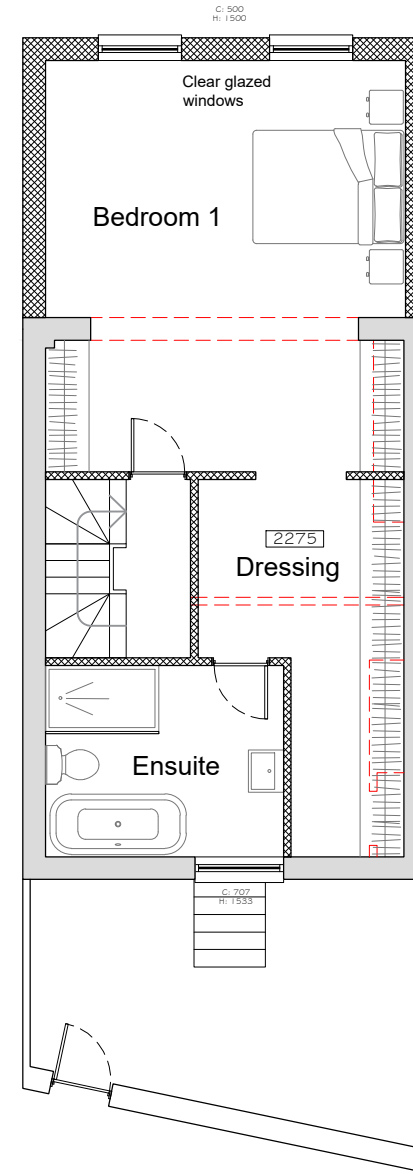

First Floor Plan
Scale 1:100

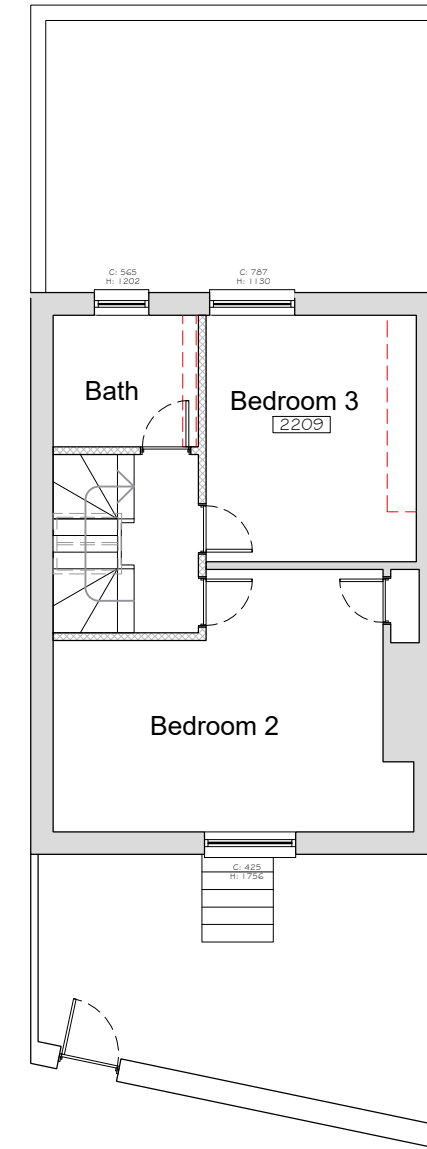

Second Floor Plan
Scale 1:100

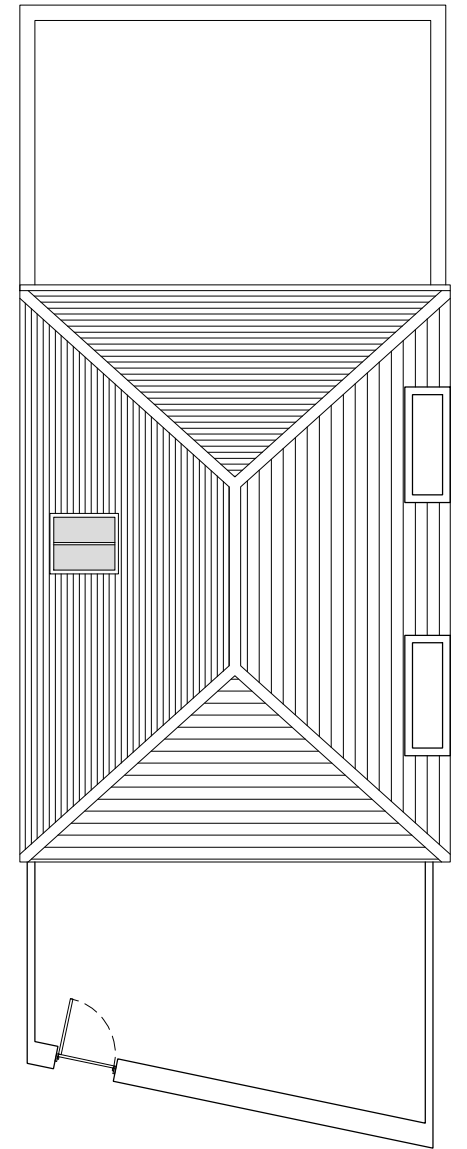

Roof Plan
Scale 1:100

| Rev | Date | Description | By | PM |
|-----|----------|-------------------------------|-----|----|
| F | 19.10.20 | Revised per client's comments | LAC | JM |
| E | 21.07.20 | Revised per client's comments | LAC | JM |
| D | 02.03.20 | NMA, Roof window added | LAC | JM |
| C | 07.11.19 | Boundary further annotated | LAC | JM |
| B | 26.09.19 | Revised per client's comments | RO | JM |
| A | 29.07.19 | First Issue | RO | JM |

REVISIONS



Design Team Studios LLP
Copyright Reserved
Check Dimensions on Site

© Crown copyright and database rights (2019)
Ordnance Survey 0100031673
© Local Government Information House Limited copyright and database rights (2019) 0100031673

DRAWING STATUS:
Planning

REVISION:
F

PROJECT
33 Castle Road, Southsea
Portsmouth, Hampshire, PO5 3DE
CLIENT
Mark Keene and Tiffany Johnson

Scale @ A3: 1:100
Date: © Oct 2020

Drawn by: LAC
Checked by: JM

DRAWING TITLE
Proposed Floor Plans

DRAWING NUMBER:
431.P101_F

Design Team Studios
City Office (Design Drawn)
The Clock Tower, Great Southsea Street at Castle Road
Southsea, Portsmouth, Hants, PO5 3BY
Tel: 02392 837149



E: info@designteamstudios.com
W: www.designteamstudios.com