

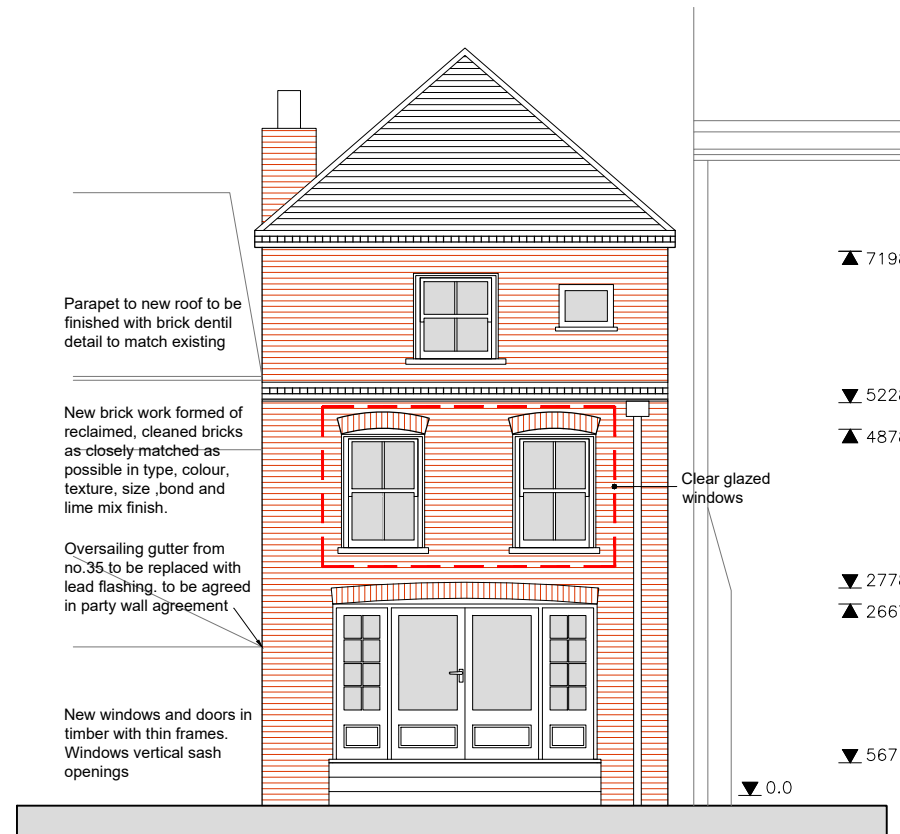

Front Elevation
Scale 1:100

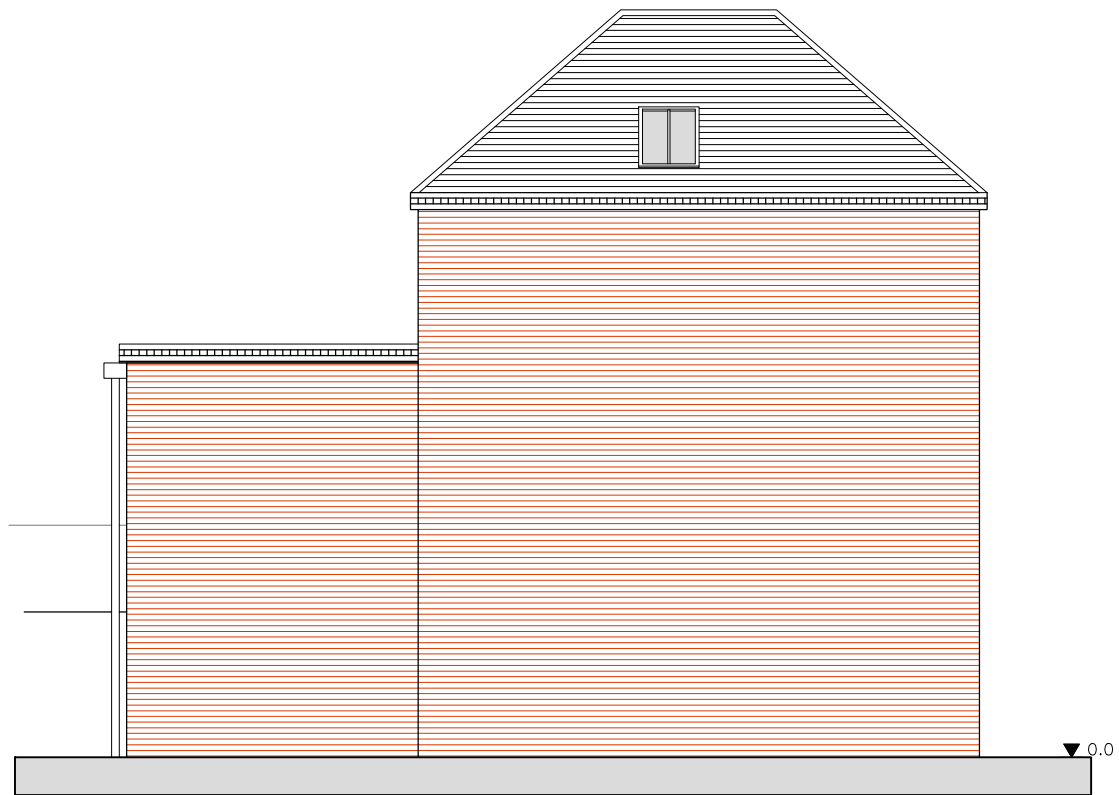

No.35 Rear Elevation No.31
Scale 1:100



Side Elevation
Scale 1:100

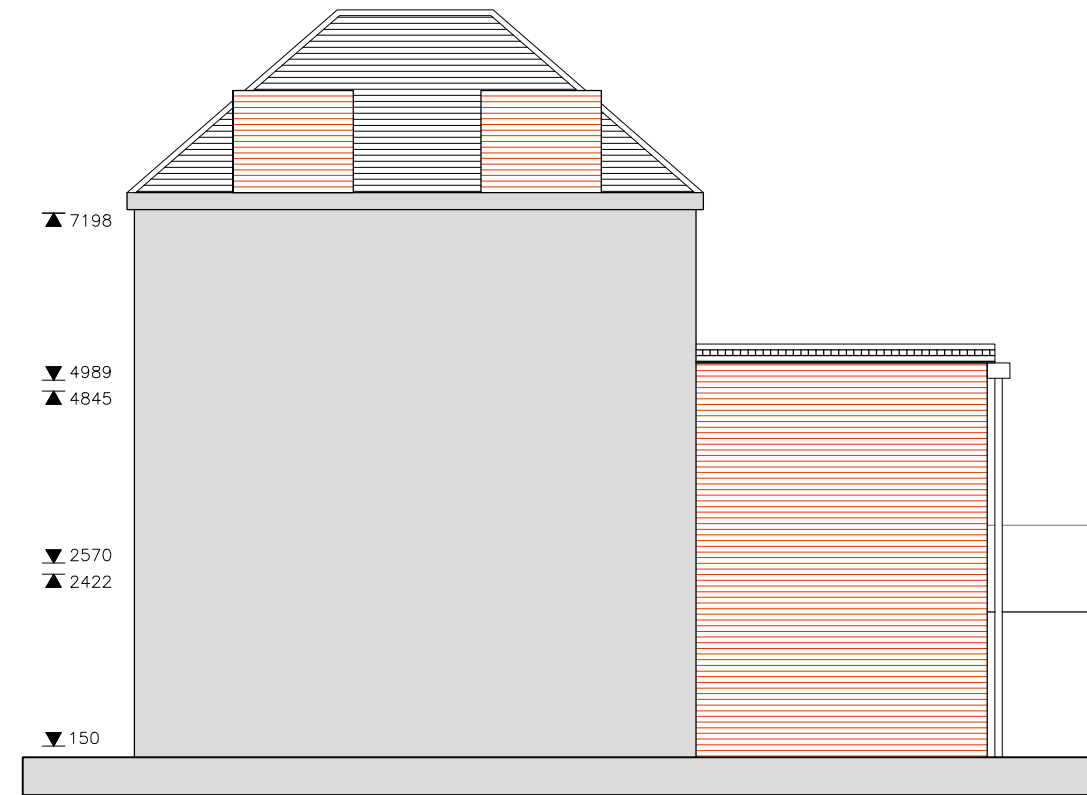

Side Elevation
Scale 1:100

Rev	Date	Description	By	PM
H	10.01.20	Revised for planning	LAC	JM
G	19.10.20	Revised per client's comments	LAC	JM
F	21.07.20	Revised per client's comments	LAC	JM
E	02.03.20	NMA, Roof window added	LAC	JM
D	06.12.19	Entry door details	RO	JM
C	16.10.19	Gutter note added	RO	JM
B	26.09.19	Revised per client's comments	RO	JM
A	29.07.19	First Issue	RO	JM

REVISIONS



Design Team Studios LLP
Copyright Reserved
Check Dimensions on Site

© Crown copyright and database rights (2019)
Ordnance Survey 0100031673
© Local Government Information House Limited copyright and database rights (2019) 0100031673

DRAWING STATUS:
Planning

REVISION:
H

PROJECT
33 Castle Road, Southsea
Portsmouth, Hampshire, PO5 3DE
CLIENT
Mark Keene and Tiffany Johnson

Scale @ A3: 1:100
Date: © Jan 2021

Drawn by: LAC
Checked by: JM

DRAWING TITLE
Proposed Elevations

DRAWING NUMBER:
431.P102_H



City Office (Design Drawn)
The Clock Tower, Great Southsea Street at Castle Road
Southsea, Portsmouth, Hants, PO5 3BY
Tel: 02392 837149

E: info@designteamstudios.com
W: www.designteamstudios.com

