

This drawing may be scaled with reference to the scale bar for planning application purposes only. Do not scale for any other purpose, use only annotated dimensions. All dimensions are to be checked by parties using the drawing, and any errors or omissions are to be reported to James Potter Associates Ltd.

Rev.	Date	Note	Author	Checked
A	29/10/2020	Windows added to south-west elevation and material changes.	RH	JP

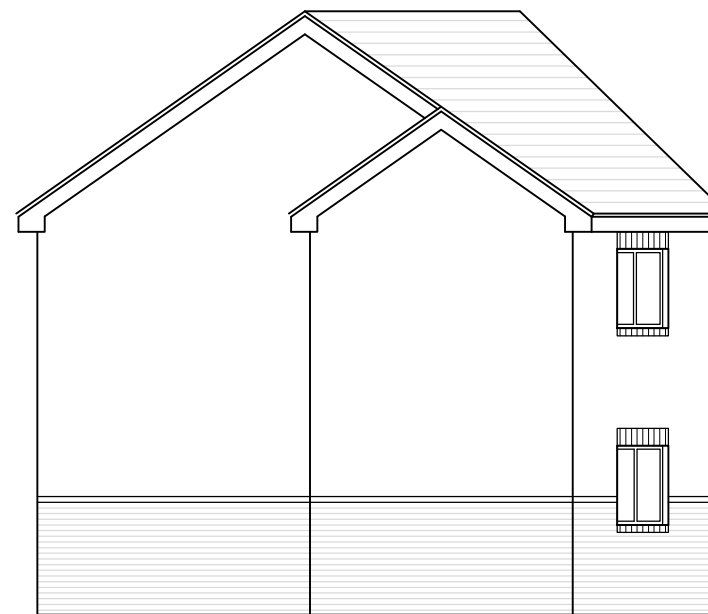

PROPOSED SOUTH-WEST ELEVATION



PROPOSED EAST ELEVATION

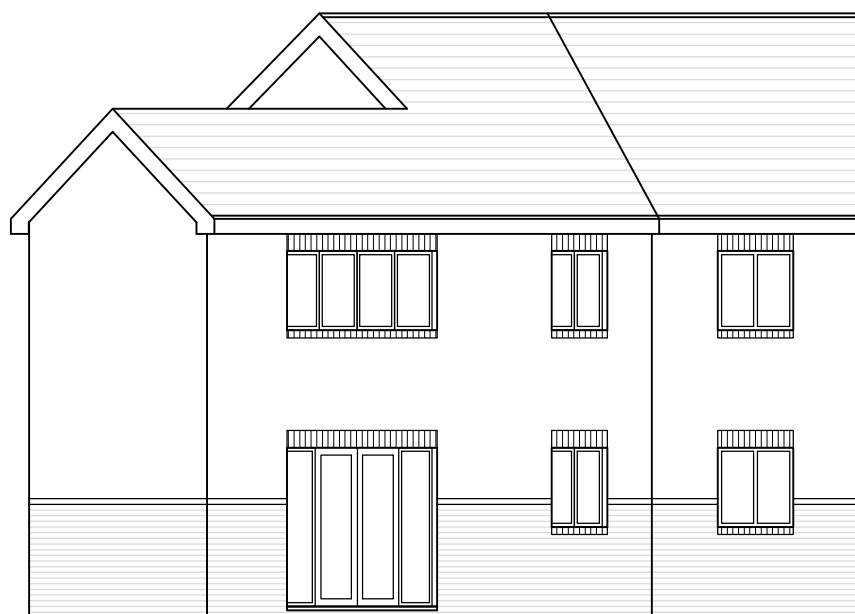

PROPOSED NORTH-EAST ELEVATION



PROPOSED NORTH-WEST ELEVATION

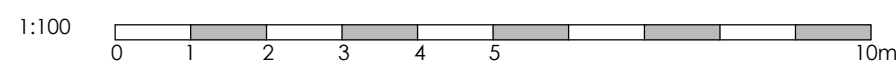

Project	NEW DWELLINGS 95A BERYTON ROAD GOSPORT PO12 4RZ		Drawing	PROPOSED ELEVATIONS	
Client	MR MIDDLETON & MR SMITH		Job-Dwg Number	20010-PL-503	Rev. A
Status	PLANNING		 www.jpa.design JPA - PORTSMOUTH 117 Highland Road, Southsea, Portsmouth, PO4 9DD t. +44(0)2394 002 897		
Scale	1:100	Sheet Size			
Author	RB	Checked	JP	Date	22/10/2020