

NOTE : This drawing is subject to copyright, no portion is to be used without prior consent. This drawing is subject to Town Planning, Building Regulations and all other necessary consents. Dimensions, Areas and levels where given are subject to a site survey and are to be checked on site prior to construction.

This project falls under the Construction Design and Management Regulations 2015 whether domestic or commercial.  
As the client you have specific duties under these regulations. These duties are a legal requirement.  
For information on your responsibilities please go to [www.HSE.gov.uk](http://www.HSE.gov.uk) then CDM Regulations 2015.

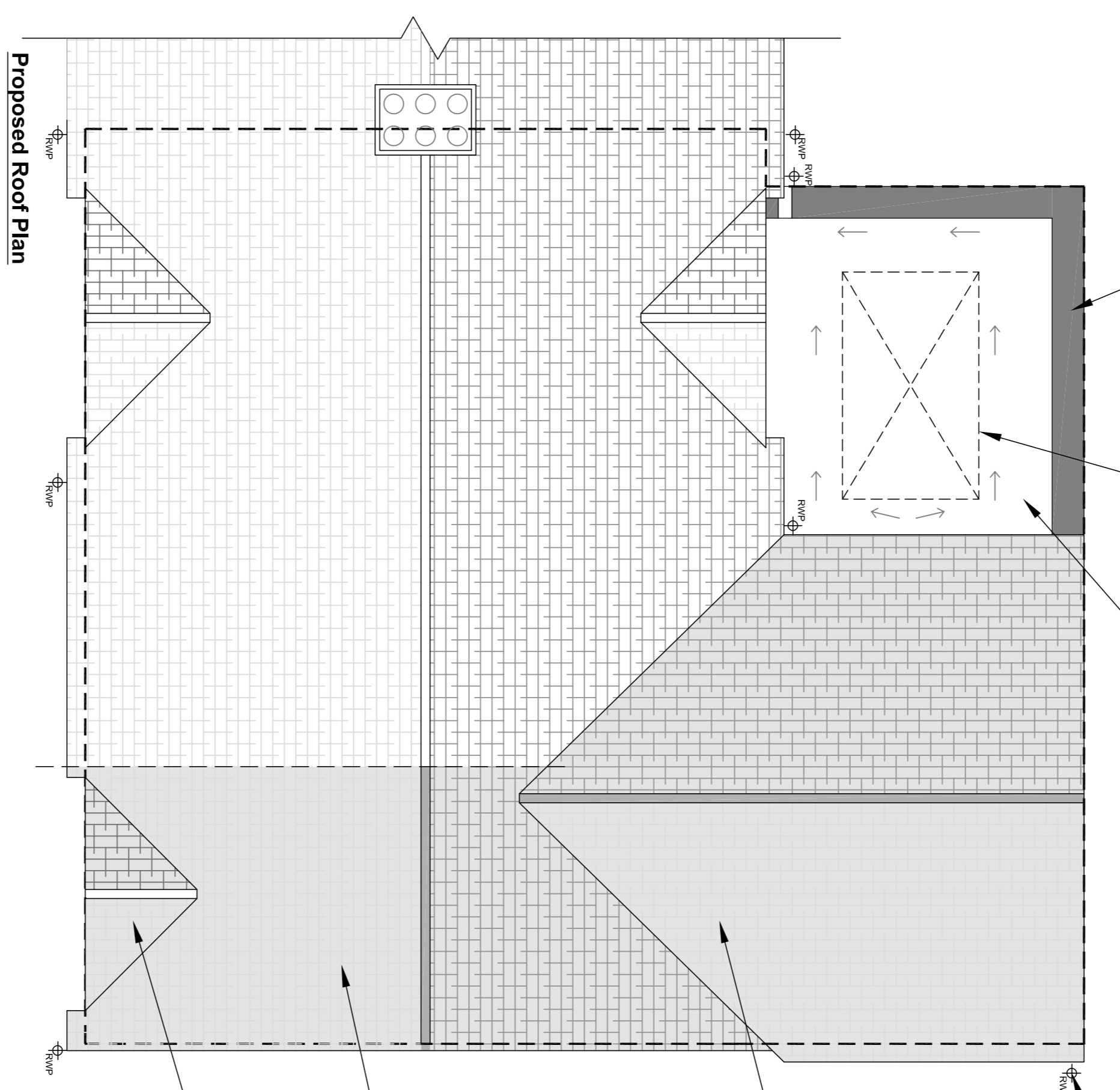
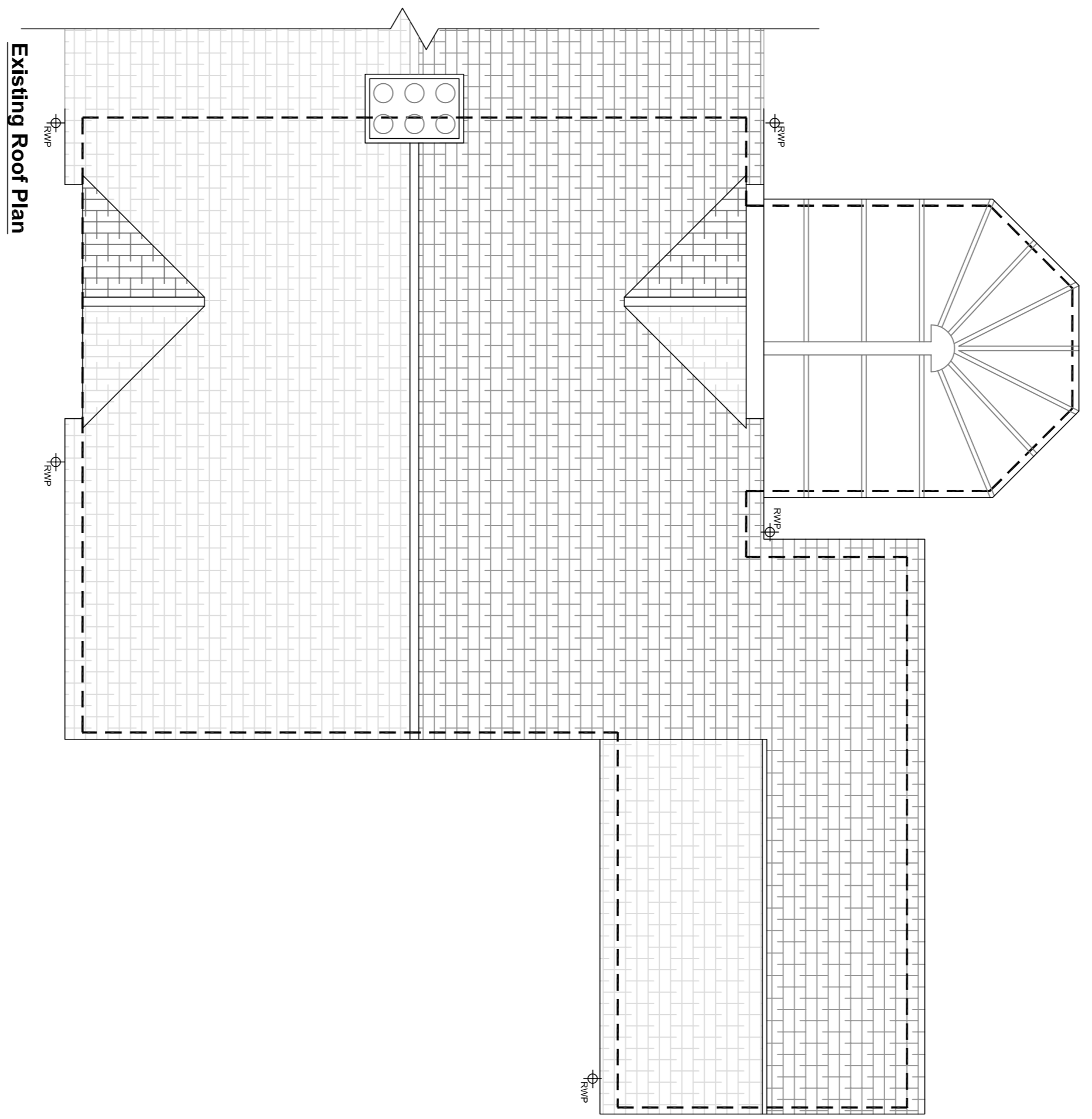
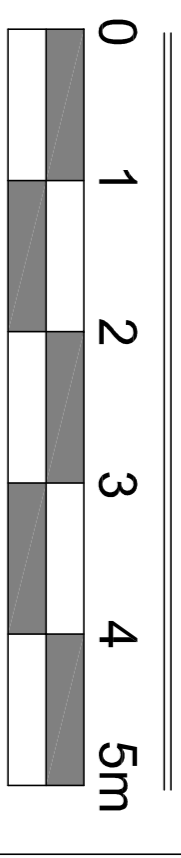

Anthracite grey aluminium capping piece to perimeter parapet

New glazed atrium roof feature above kitchen / dining area

New single ply membrane roof

New UPVC downpipes to match the existing

New gable end serving bedroom 4, Pitch and roof tiles to match the existing

Pitched roof finishes to match the existing

New small gable end serving bedroom 3

A 16/01/21 Updated to suit the clients comments.

**P L A N N I N G**

Client:  
**Mr and Mrs Liddiard**



39 Harrington Place, Letchworth Garden City, Hertfordshire, SG8 1FA  
E: [lukes.kennell@kw-architectural.co.uk](mailto:lukes.kennell@kw-architectural.co.uk) - M: 07812 98924

Project:  
**Rear and Side Extension  
4 Fox Close, Bampton  
Oxfordshire, OX18 2NH**

Drawing Title:  
**Existing and Proposed  
Roof Plans**

Drawn By: LK Date: January 2021  
Scale: 1:50 Size: A1  
JOB / Drawing Number: 525-PL09 Revision: A