

NOTE : This drawing is subject to copyright, no portion is to be used without prior consent. This drawing is subject to Town Planning, Building Regulations and all other necessary consents. Dimensions, Areas and levels where given are subject to a site survey and are to be checked on site prior to construction.

This project falls under the Construction Design and Management Regulations 2015 whether domestic or commercial.
As the client you have specific duties under these regulations. These duties are a legal requirement.
For information on your responsibilities please go to www.HSE.gov.uk then CDM Regulations 2015.

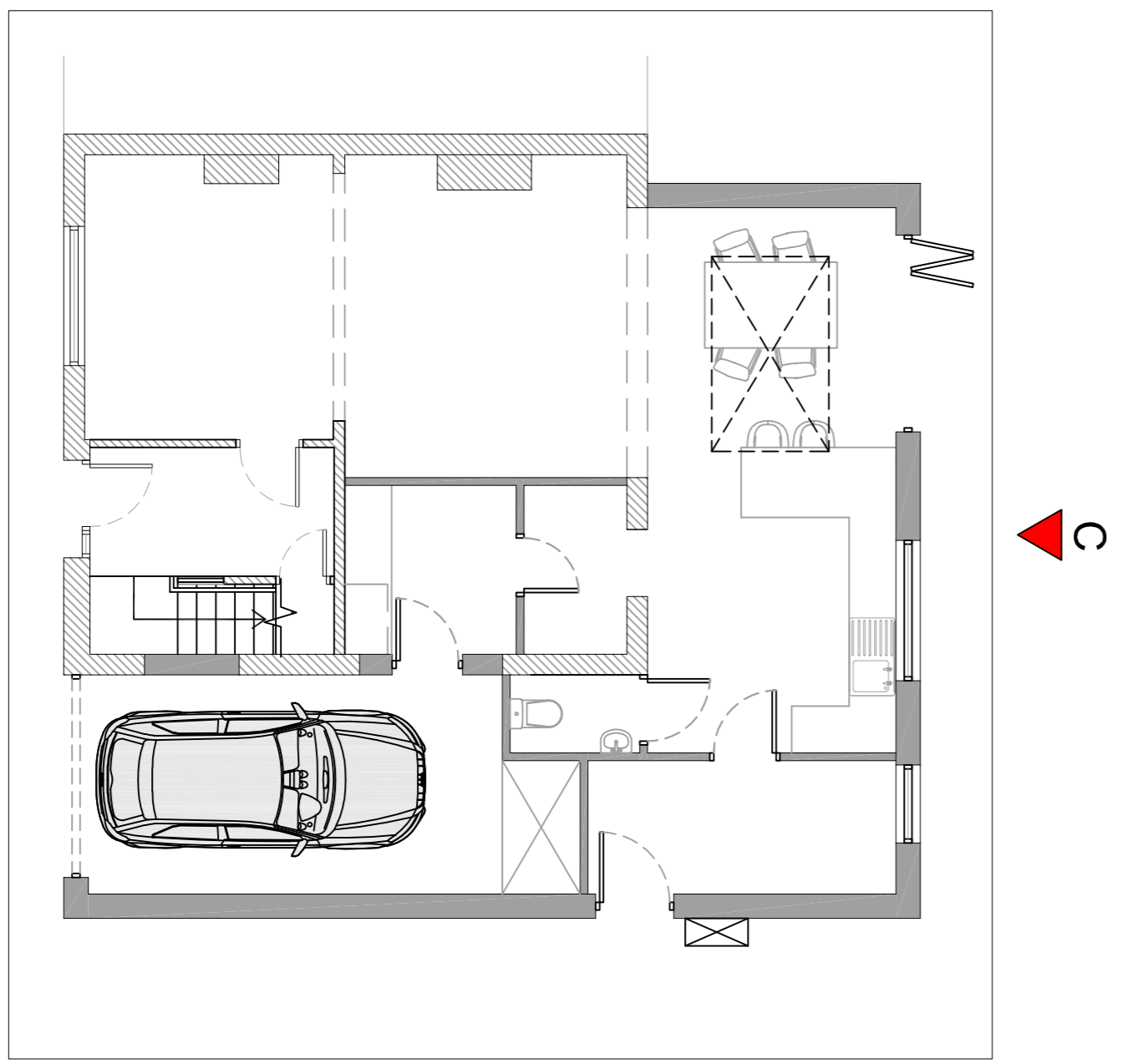
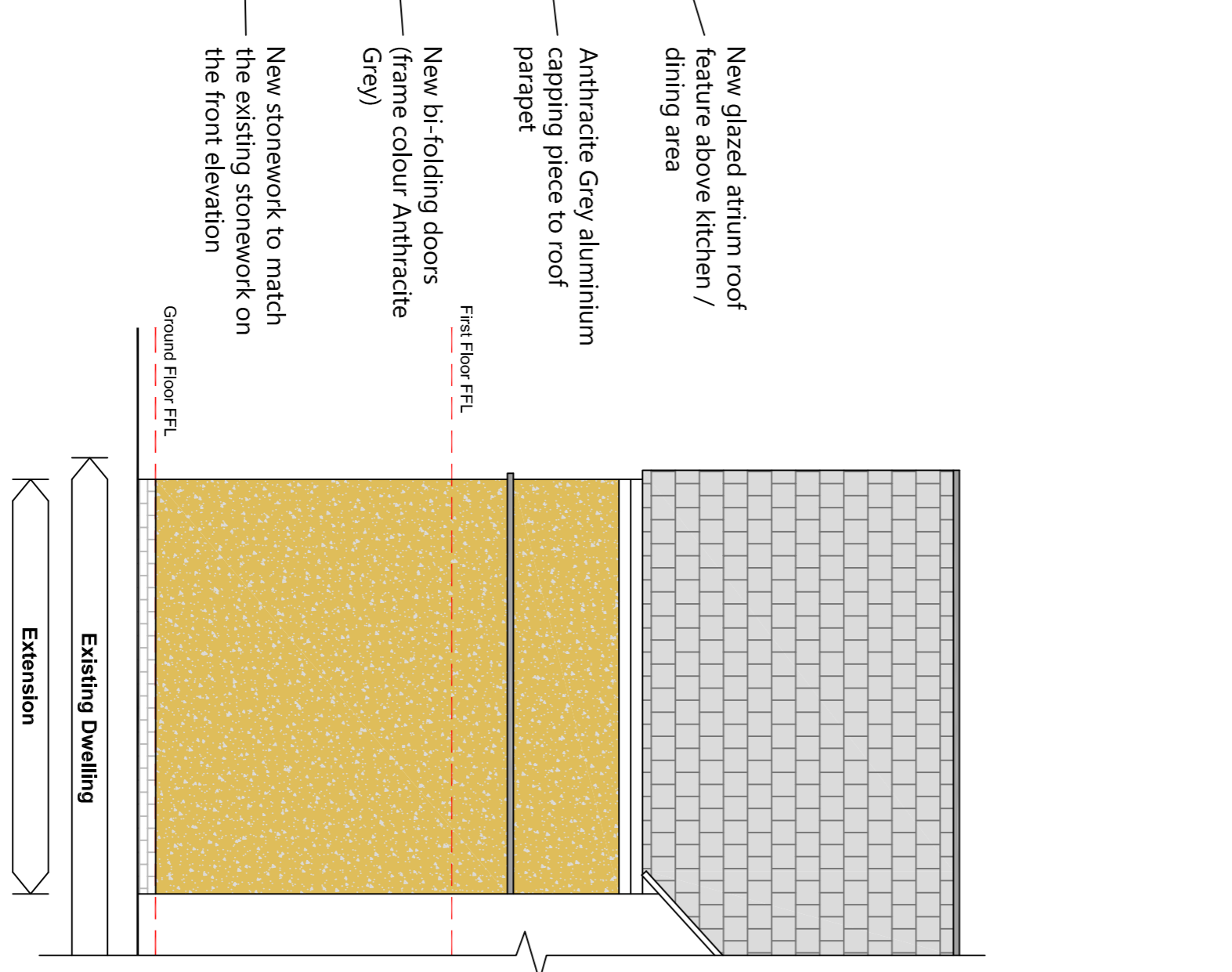
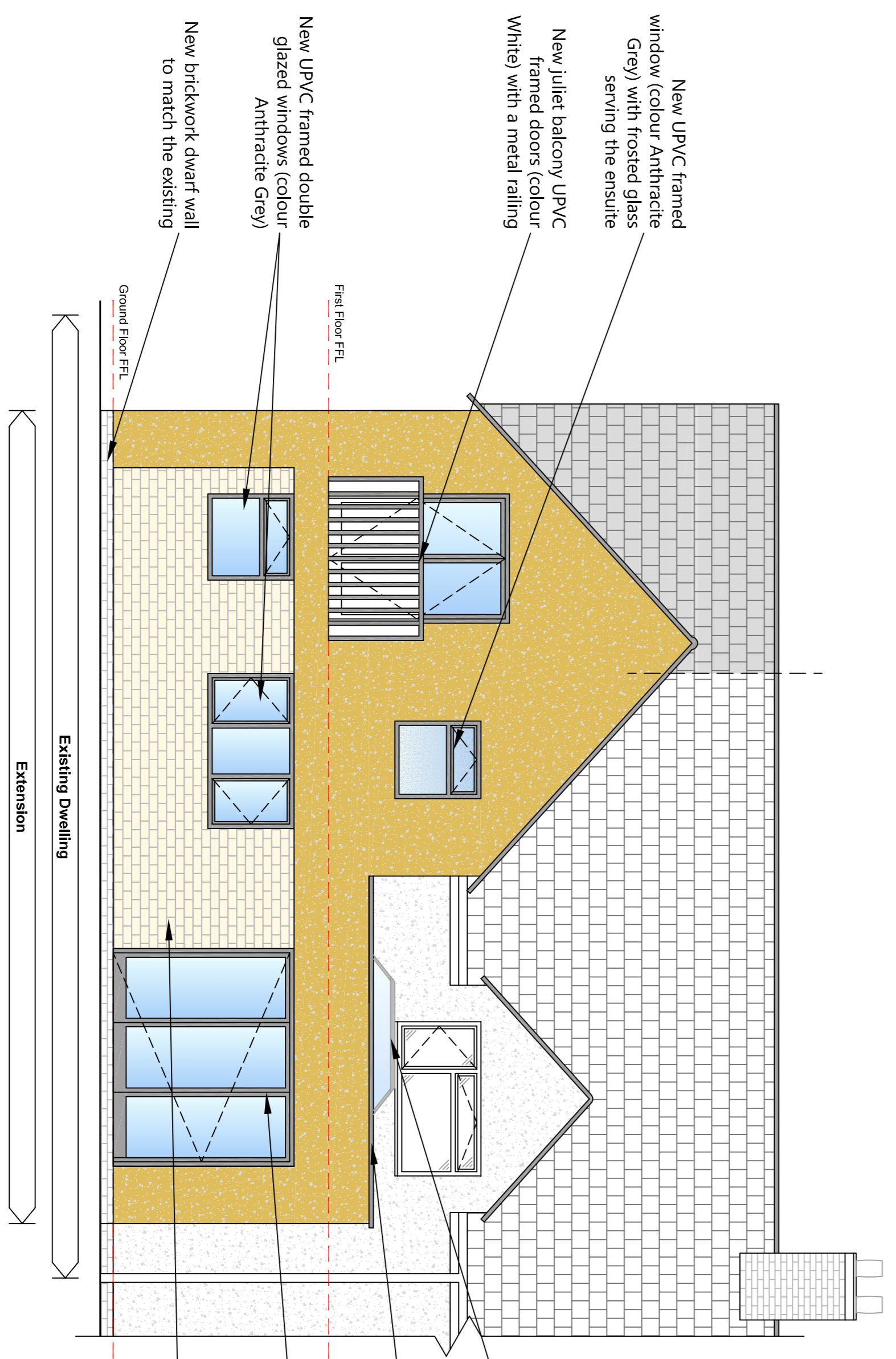
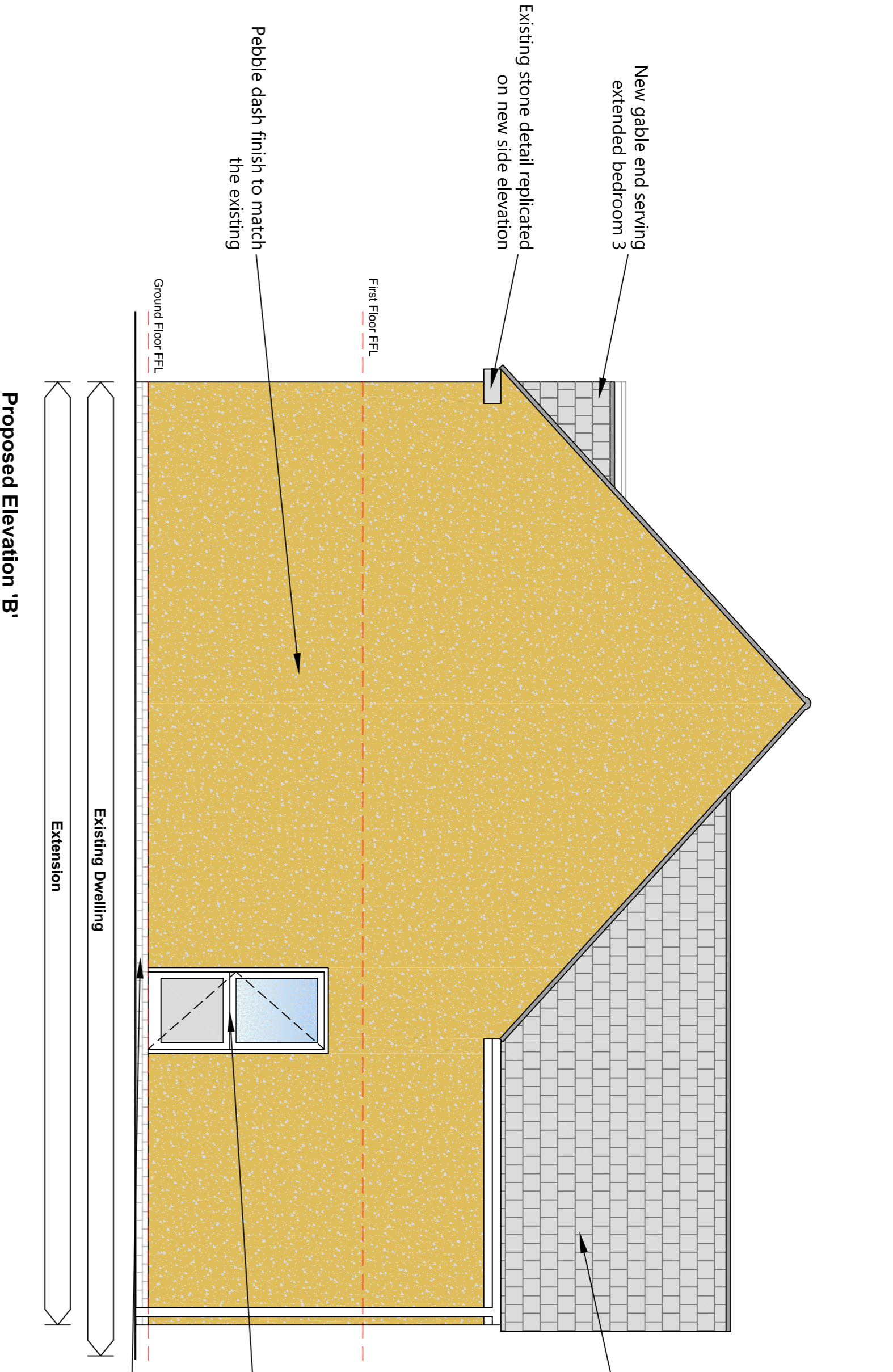
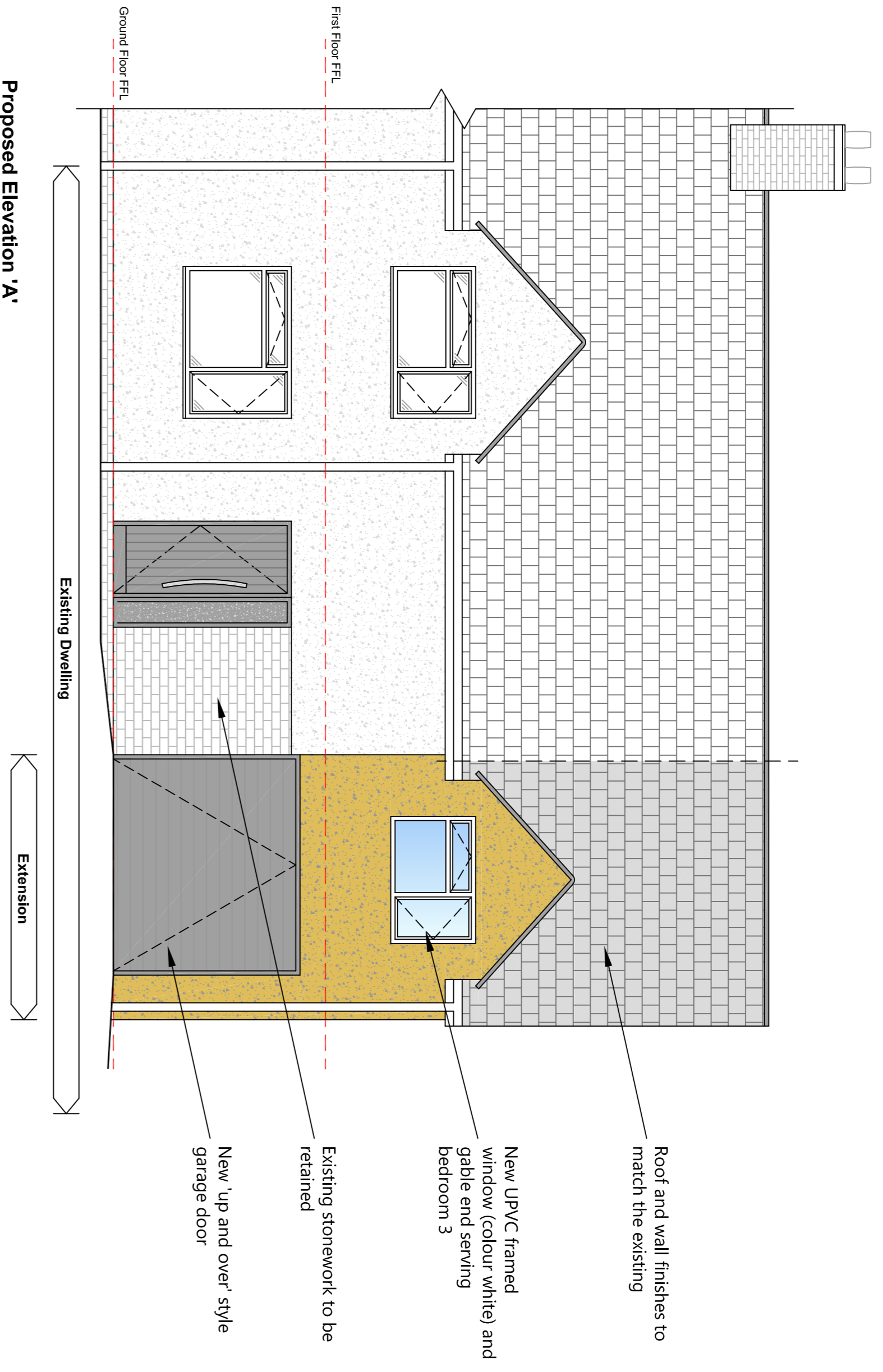
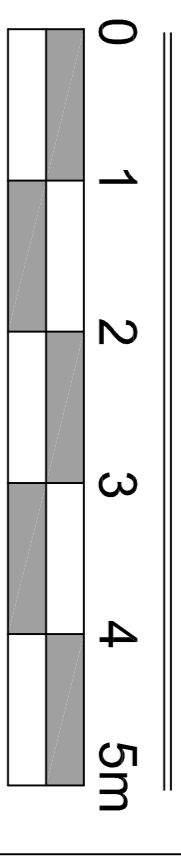

A 16/01/21 Updated to suit the clients comments.

P L A N N I N G

Client:
Mr and Mrs Liddiard



39 Handglen Place, Lechlinton, Gt. Ockley, Hertfordshire, SG8 1FA
E: Lukes.Kennon@www.architectural.co.uk - M: 07812 88924

Project:
**Rear and Side Extension
4 Fox Close, Bampton
Oxfordshire, OX18 2NH**

Drawing Title:
Proposed Elevations

Drawn By: **LK** Date: **January 2021**

Scale: **1:50** Size: **A1**

Job / Drawing Number: **525-PL07** Revision: **A**