

roof finish - natural slate to match existing
 external walls - white finish smooth render to match existing
 & vertical sawn oak boarding
 windows - dark grey doubled glazed upvc
 doors - dark grey powdercoated double glazed aluminium

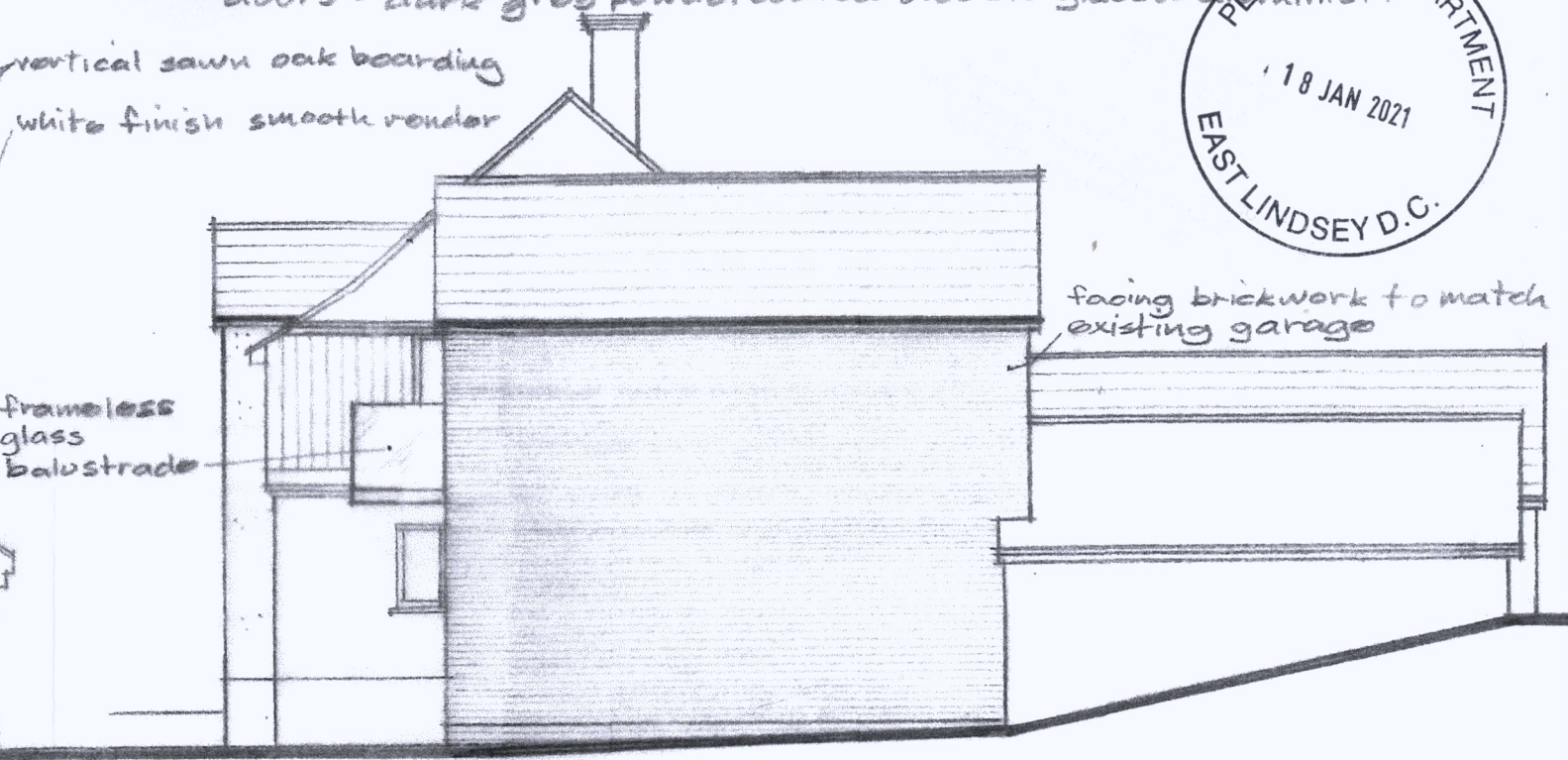

proposed front elevation



proposed side elevation

existing ground levels adjusted to suit new extensions as detailed on elevations & proposed site layout
 no part of the extensions to overhang the boundary

vertical sawn oak boarding
 white finish smooth render
 frameless glass balustrade
 blue brickwork below dpc level
 double height glazed & powder coated aluminium frame with oak door

facing brickwork to match existing garage



proposed rear elevation



proposed side elevation

7-1-21 Amendment B projection of single storey rear extension increased by 3000mm

white finish smooth render
 blue brickwork below dpc

white finish smooth render
 blue brickwork below dpc

1	2	3	4	5	6	7	8	9	10	11:00
---	---	---	---	---	---	---	---	---	----	-------

proposed extension & alterations to Oak Lodge, South Elkington, Louth

dwg 010320-04B
 scale 1:100