

Ground Floor Plan as Existing
 scale 1:100 @ A3 / 1:50 @ A1
 NOTE: Red lines indicates demise of shop unit
 Ground Floor Plan to remain as existing

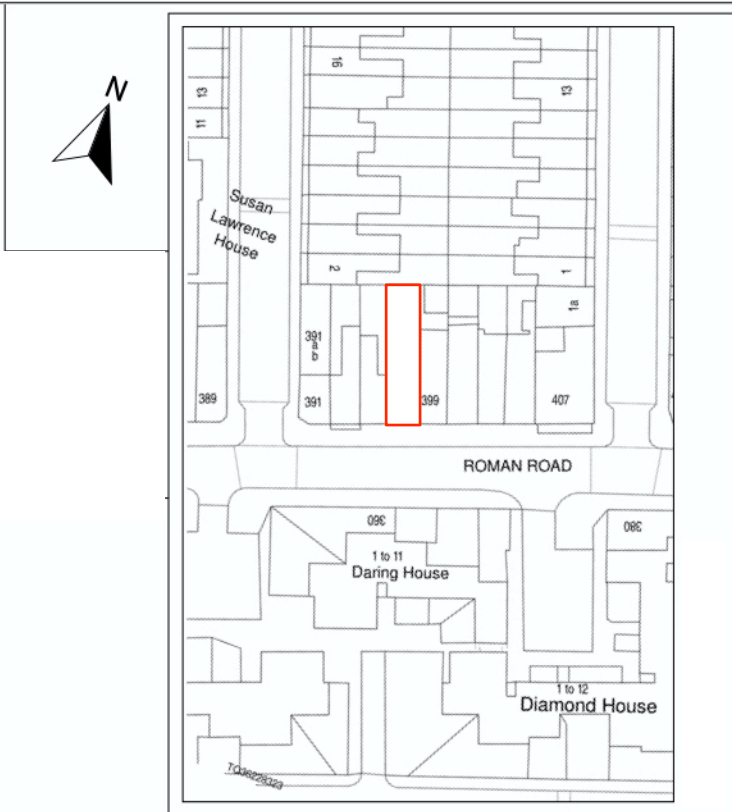

Location / Block Plan
 scale 1:1250 @ A3 / 1:2500 @ A1

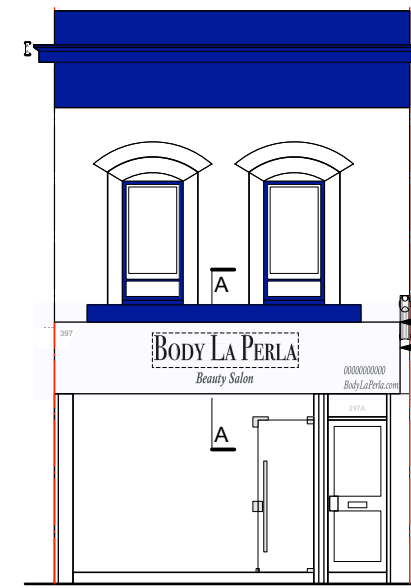

Front Elevation as Proposed
 scale 1:100 @ A3 / 1:50 @ A1

existing blue elements and frame of the glazed aluminium shopfront to be painted white



Example signage when lit

- New signage to existing fascia board:
- 1. Body La Perla logo, halo effect
 - 3D letters, illuminated - halo effect, letter height approx. 34 and 22 cm, according to the design, depth 5 cm
 - face 2mm varnished aluminum sheet
 - sides made of 1.5 mm flat aluminum tape (forming the with a CNC machine), varnished
 - Mean Well power supply
 - backlight - Samsung GOQ LED modules - 70 lumens per module
 - 2cm distances
 - letters mounted on a blank (closed) cassette made of a white 3mm dibond composite board

- Made in the technology as below:
 Background advertising panel is not lit: one-sided mounted with the back
- Dimensions 457.5 x 95 cm, depth 5 cm (in elements)
 - Face + sides made of 3 mm Dibond sandwich panel, white milled openwork opal 3mm plexiglass glued on the inside + oracal 8500 foil (translucent)
 - Back 8 mm PVC
 - backlight with LEDs of the Samsung GOQ lens type
 - power supply: 12v hermetic Mean Well

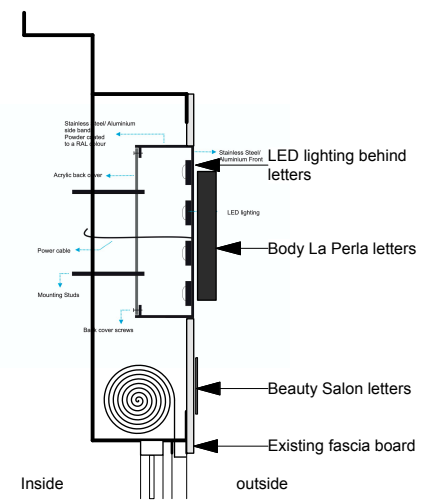

Fascia Detail Section
 A-A as Proposed scale 1:20



Front Elevation as Existing
 scale 1:100 @ A3 / 1:50 @ A1



Front Elevation Photo
 as Existing - NTS

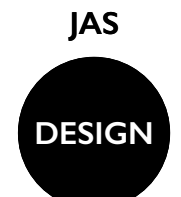

83a Wrotesley Road London NW10 5UD
 Tel: 07772 143 910
 E: jas@jameslaon.co.uk

CLIENT	Y Zhurba
PROJECT	397 Roman Road
DRAWING	As Titled
SCALE	As Indicated @ A3
DATE	Jan 2021
DRAWING NO.	20/038/001

ALL DIMENSIONS TO BE CHECKED ON SITE PRIOR TO CONSTRUCTION. ALL COPYRIGHTS RELATING TO THE INFORMATION AND DESIGN WORKS CONTAINED IN THIS DOCUMENT ARE RETAINED BY James A. Sloan