

Notes:

3 Bed Semi-Detached Houses

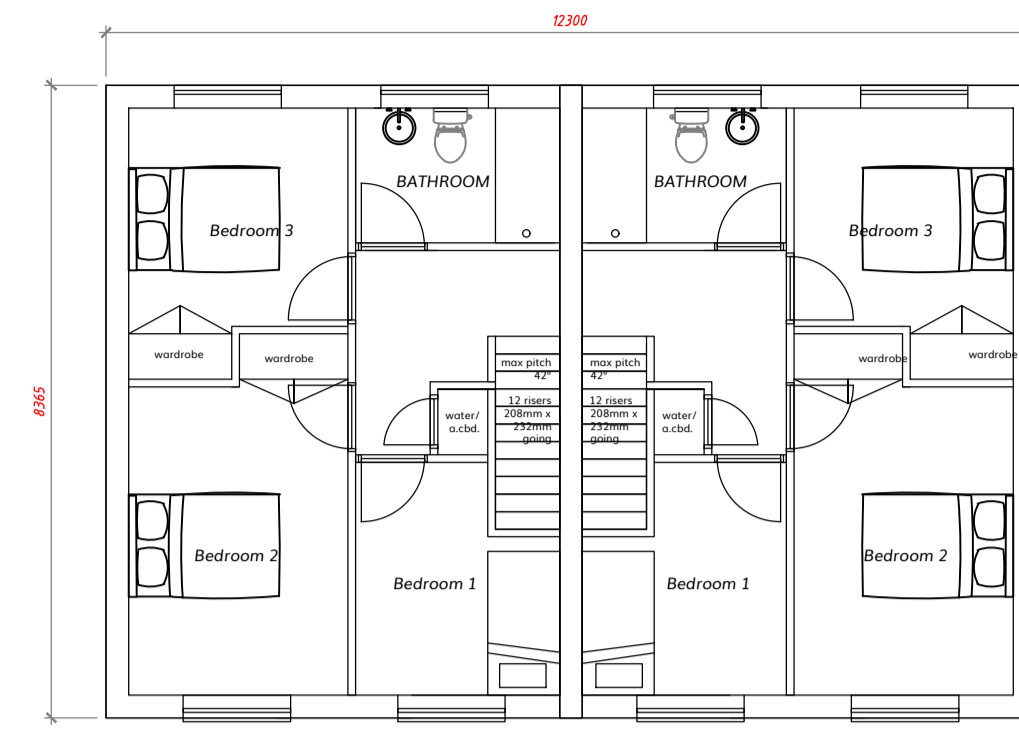

PROPOSED FIRST FLOOR

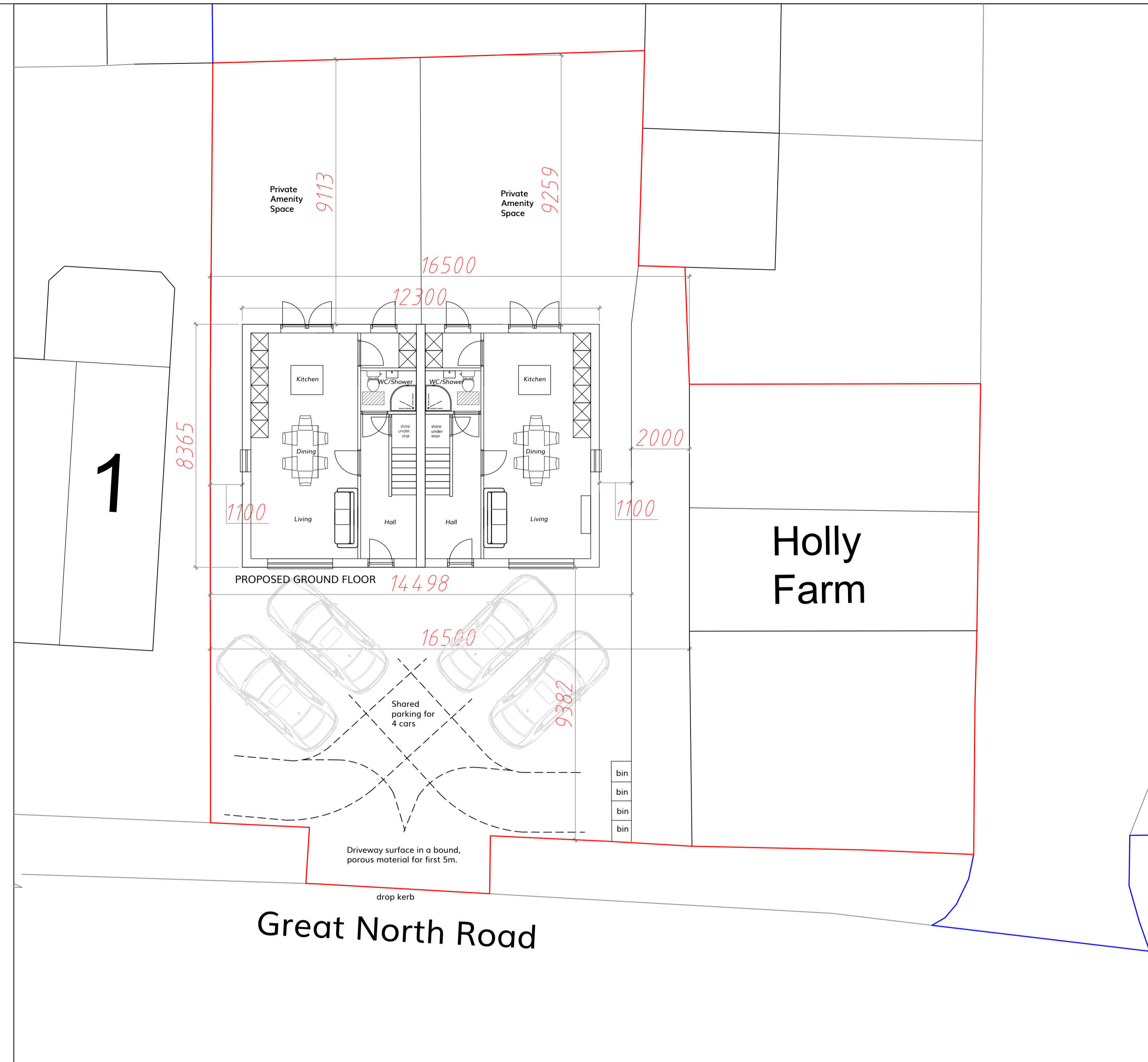
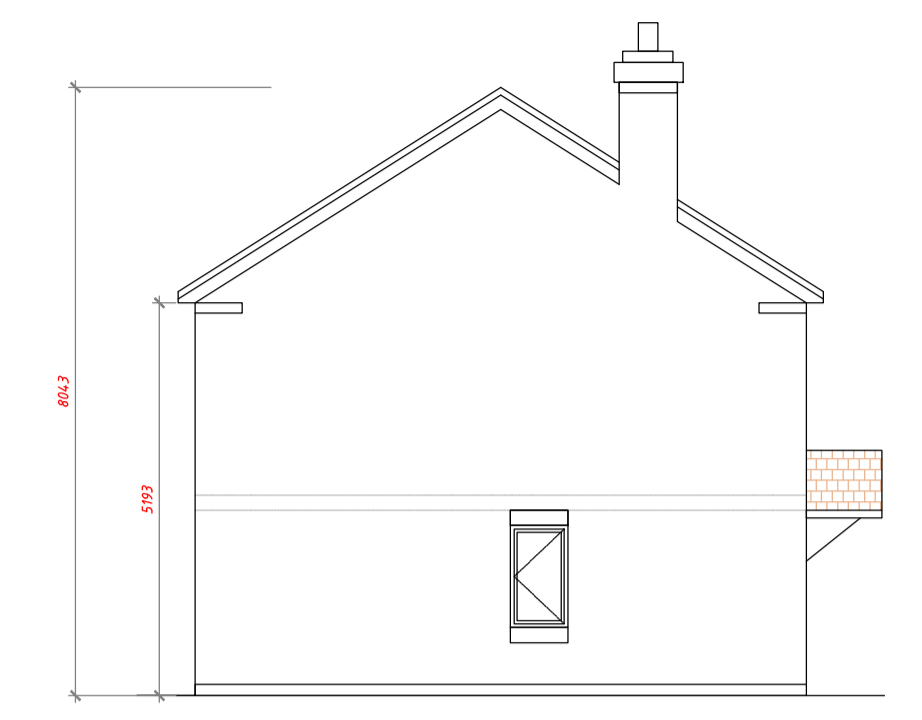

PROPOSED LEFT SIDE ELEVATION

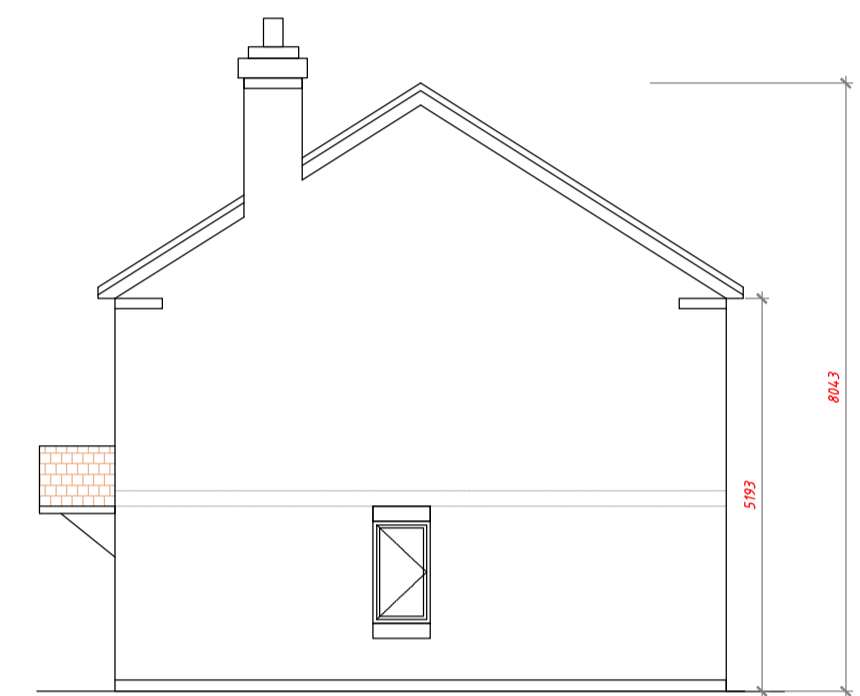

PROPOSED RIGHT SIDE ELEVATION



PROPOSED REAR ELEVATION



PROPOSED FRONT ELEVATION

PROPOSED MATERIALS:

MELLOW RED BRICK
 BRICK DETAILING TO CILLS AND HEADERS
 BRICK DETAILING TO EAVES AND GABLES
 BLUE ENGINEERING BRICKS TO DPC

CLAY PANTILES TO ROOF
 UPVC DOORS AND WINDOWS (WHITE)

TIMBER PORCH ON GALLOWS BRACKETS

BOUNDARY TREATMENTS IN CLOSED BOARD TIMBER FENCING TO SIDES, LOW (1M HIGH) POST AND RAIL FENCE TO FRONT WITH PLANTING



Proposed Street Scene

Adjacent dwellings and land levels are for illustrative purposes only

Turner-Wall
 ARCHITECTS LTD
 30 Packington Hill
 Kegworth
 DE74 2DF
 Tel: 01753 208207
 E: jonathon@turnerwall.co.uk

Site Address
 Dave and Vanessa Elliot
 Holly Farm, Great North Road,
 Cromwell Newark, NG23 6JE

Drawing Title
 PROPOSED NEW SEMI DETACHED
 DWELLINGS PLANS AND
 ELEVATIONS

Drawing Size A1

scale: 1:100
 date: 13 Jun 2021
 revision: 09

All dimensions to be checked on site.