

ALL DIMENSIONS AND TOLERANCES SHOWN SHOULD BE CHECKED AND CONFIRMED BY THE CLIENT PRIOR TO MANUFACTURE OR CONSTRUCTION. THIS DOCUMENT SHOULD NOT BE SCALED

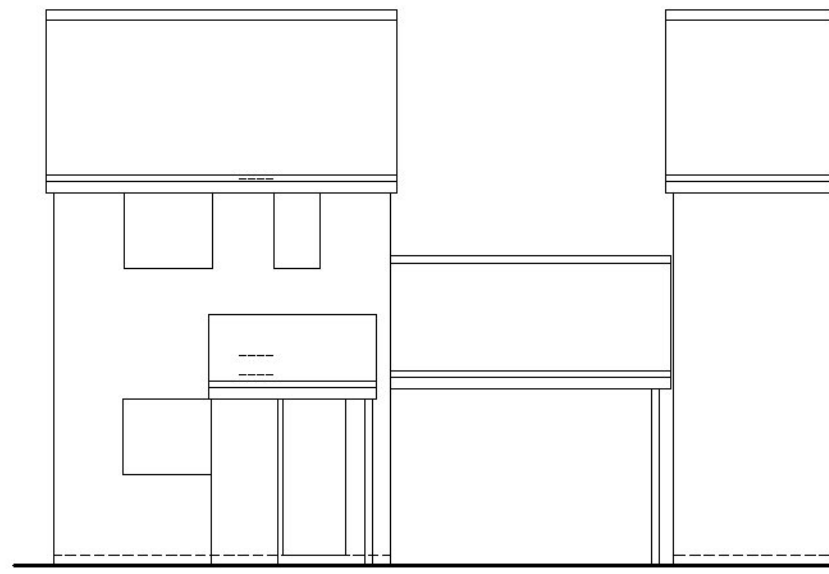

EXISTING FRONT NORTH-WEST ELEVATION

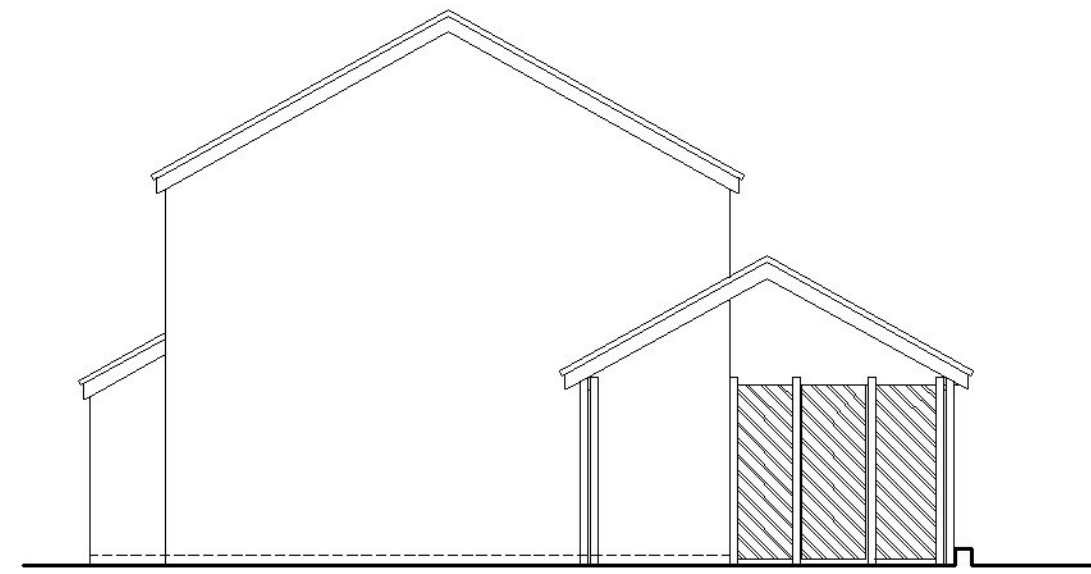

EXISTING SIDE SOUTH-WEST ELEVATION

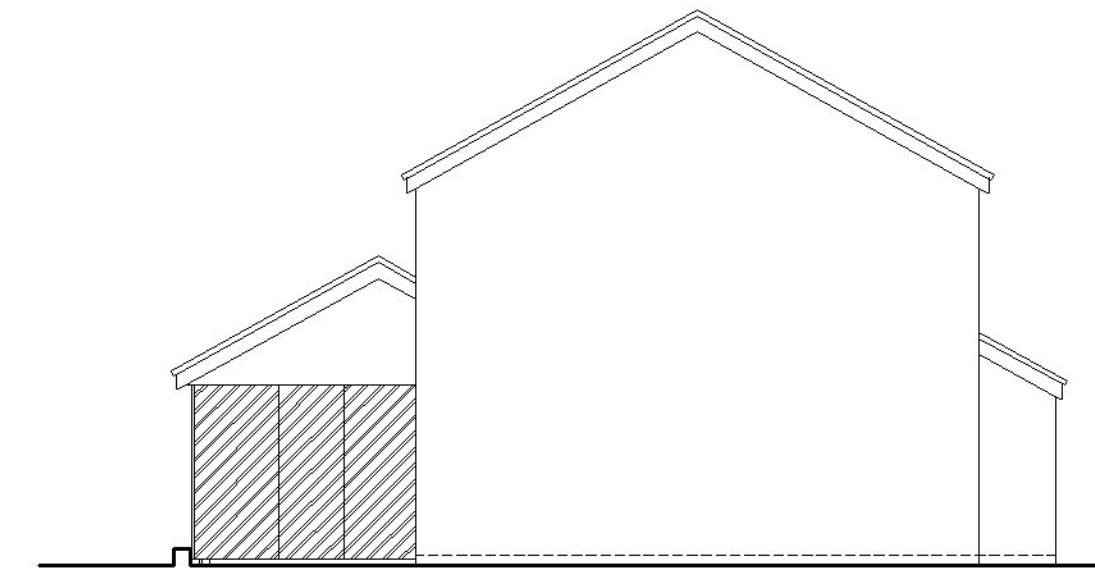

EXISTING END NORTH-EAST ELEVATION

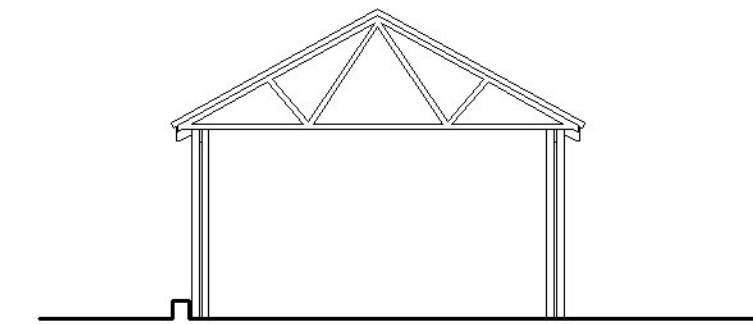

EXISTING END NORTH-EAST SECTION ELEVATION

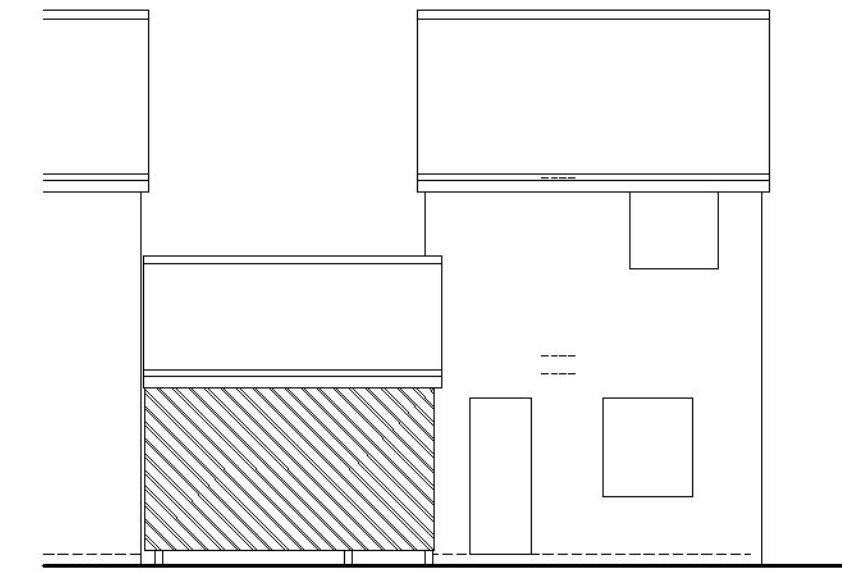

EXISTING REAR SOUTH-EAST ELEVATION

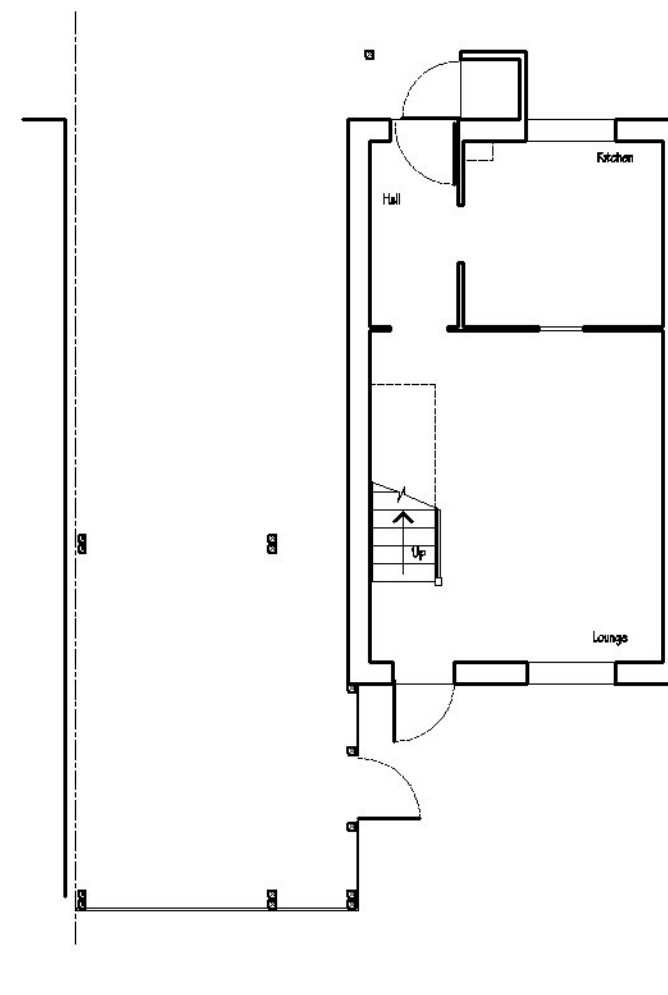

EXISTING GROUND FLOOR PLAN

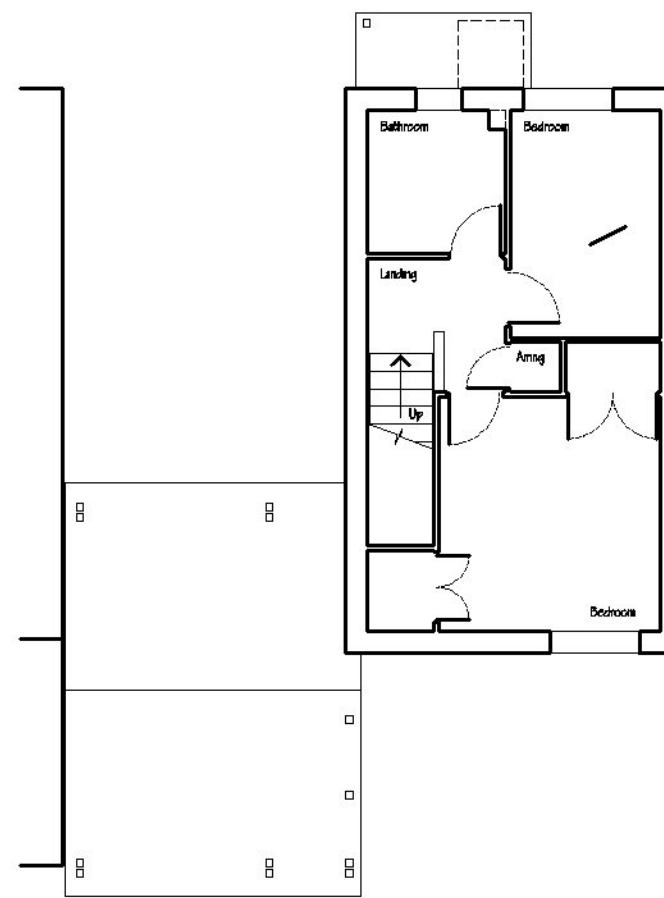
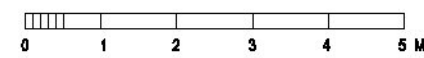

EXISTING FIRST FLOOR PLAN

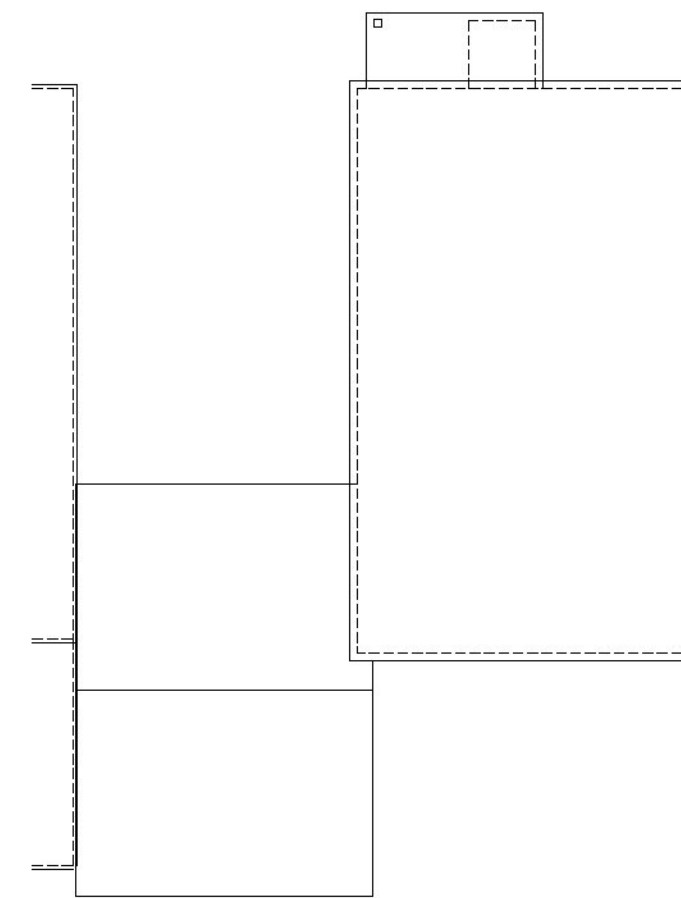
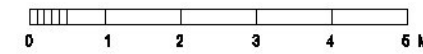

EXISTING ROOF PLAN

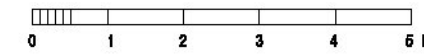

# PLANNING

Planning and Building Regulations Design Consultants  
 Architectural Technologists  
 Local Authorities Planning Agent Group Member  
 Local Authorities Building Control Partner Member  
 Planning Portal Professional Status  
 Landmark and Promag Member  
 Planning Appeal Consultants



Head Office : The Boathouse, 18 Westwater Croft,  
 BRACKLEY, Northants, NN19 7ED

London Offices : Studio A2, Haxton Road,  
 Tottenham Heath, London, N17 6JH

Cambridge, Studio A2, Court Yard,  
 Richmond, LONDON, TW9 0TF

CLIENT:

ADDRESS:  
 3 Wellesley  
 HARLOW, CM19 5GX

CONTACT:

SITE:  
 3 Wellesley  
 HARLOW  
 CM19 5GX

SCHEME:  
 Proposed Single Storey Side  
 Extension with Associated Internal and  
 External Works.

DRAWING TITLE:  
 Existing Plans

DATE:  
 December 2020

DRAWN:  
 david berious

SCALE:  
 1:100

REV:

A2

DRAWING No:

P/20/380/002