

ALL DIMENSIONS AND TOLERANCES SHOWN SHOULD BE CHECKED AND CONFIRMED BY THE CLIENT PRIOR TO MANUFACTURE OR CONSTRUCTION. THIS DOCUMENT SHOULD NOT BE SCALED

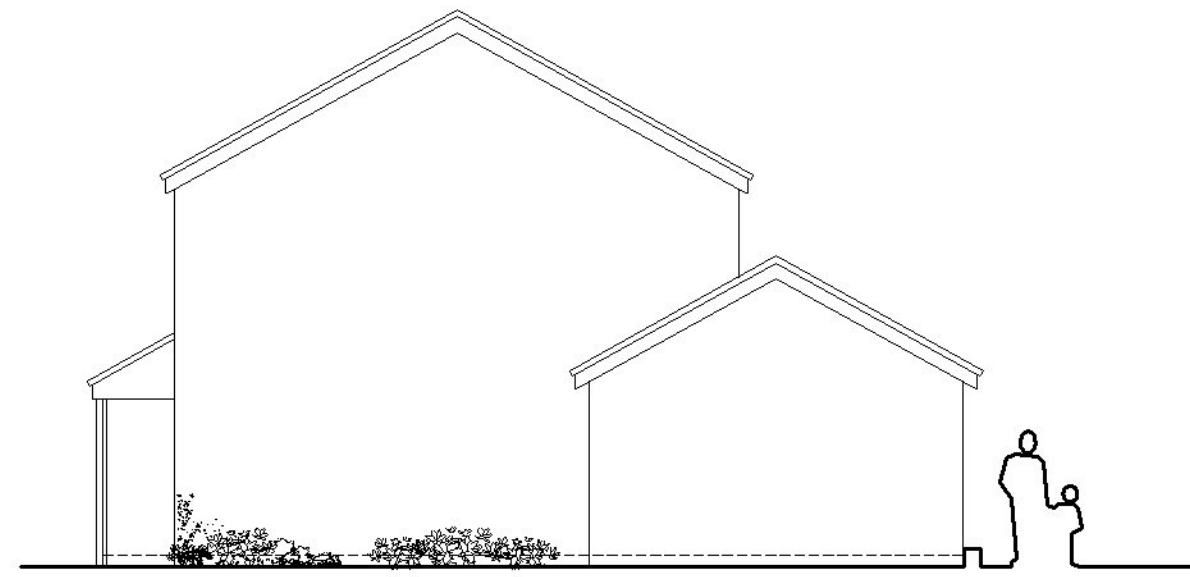

PROPOSED FRONT NORTH-WEST ELEVATION



PROPOSED SIDE SOUTH-WEST ELEVATION

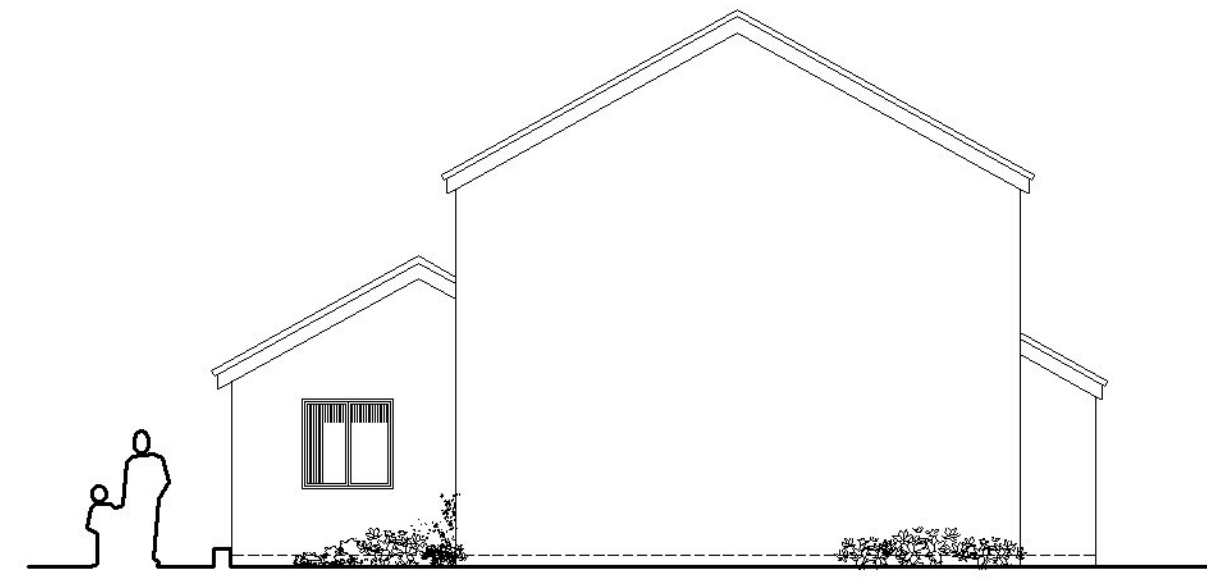

PROPOSED END NORTH-EAST ELEVATION



PROPOSED REAR SOUTH-EAST ELEVATION

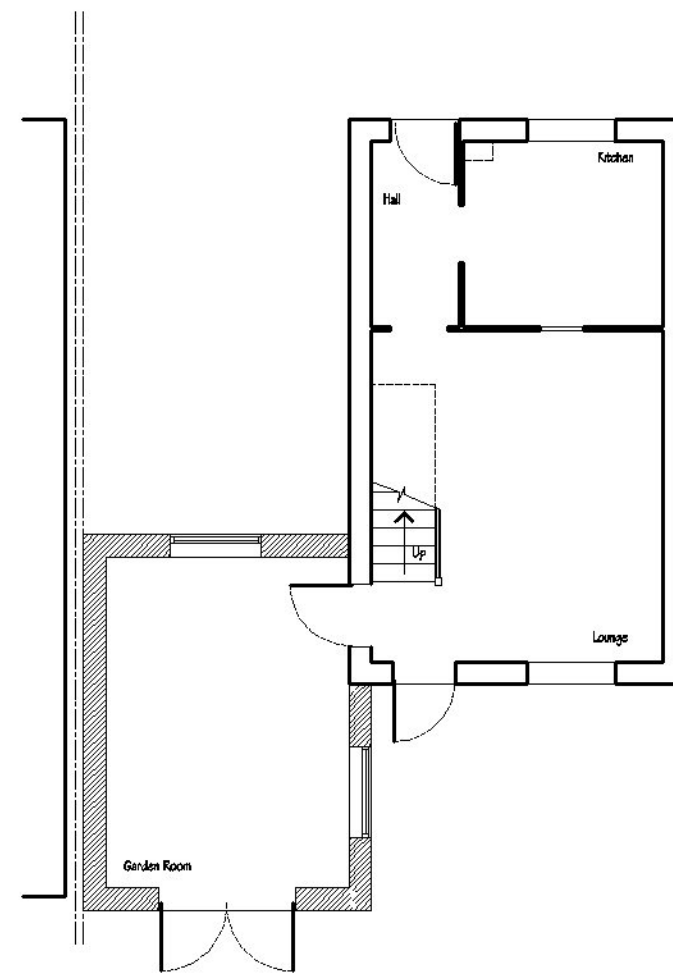

PROPOSED GROUND FLOOR PLAN

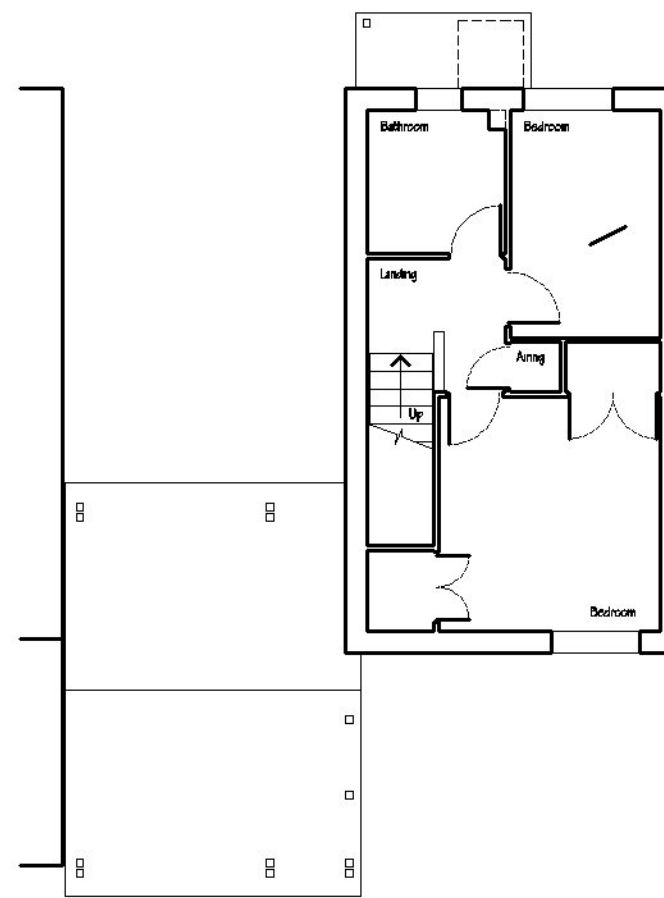

PROPOSED FIRST FLOOR PLAN

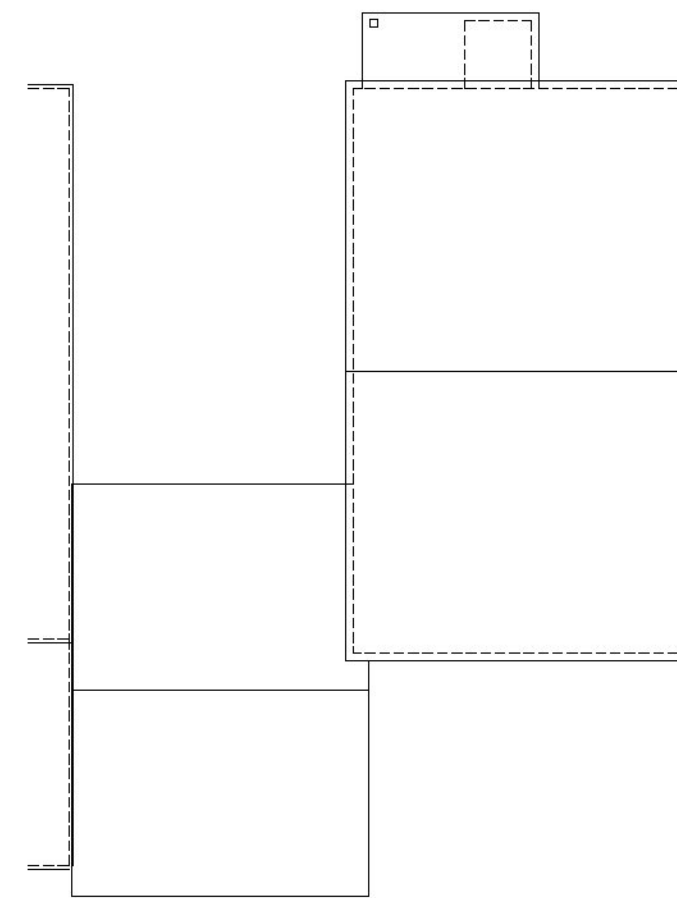

PROPOSED ROOF PLAN

# PLANNING

Planning and Building Regulations Design Consultants  
 Architectural Technologists  
 Local Authority Planning Agent Group Member  
 Local Authority Building Control Partner Member  
 Planning Portal Professional Status  
 Landmark and Promag Member  
 Planning Appeal Consultants



Head Office : The Boatshed, 18 Westwater Croft,  
 BRACKLEY, Northants, NN19 7ED  
 London Offices : Studio A2, Bessie Road,  
 Thornton Heath, London, CR7 6JQ  
 Cadurwicks, Studio A2, Castle Yard,  
 Richmond, LONDON, TW9 0TF

CLIENT:

ADDRESS:  
 3 Wellesley  
 HARLOW, CM19 5QX

CONTACT:

SITE:  
 3 Wellesley  
 HARLOW  
 CM19 5QX

SCHEME:  
 Proposed Single Storey Side  
 Extension with Associated Internal and  
 External Works.

DRAWING TITLE:  
 Proposed Plans

DATE:  
 December 2020

DRAWN:  
 david berious

SCALE:  
 1:100

REV:

DRAWING No:

**P/20/380/003**