

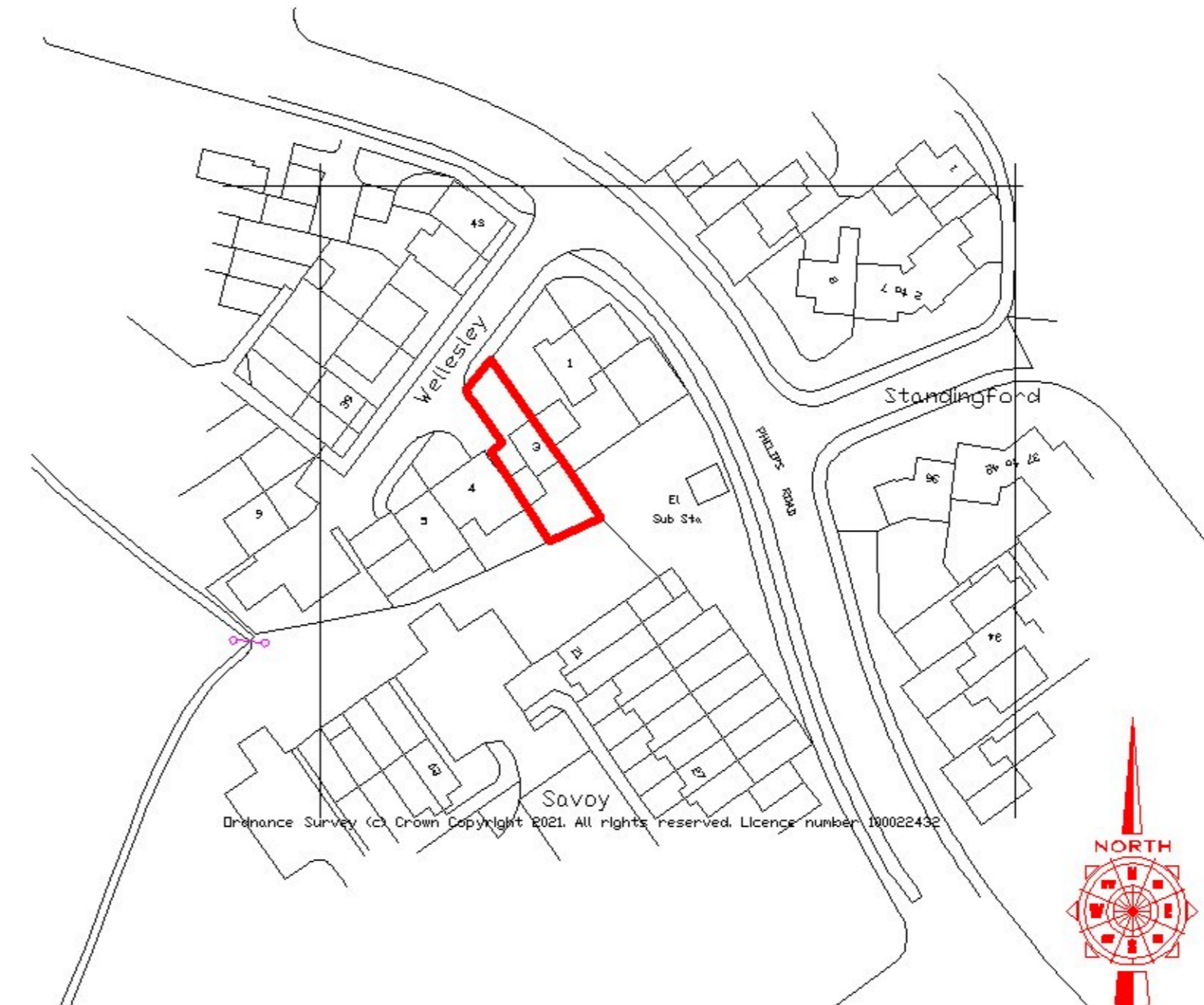

Site Plan 1:200



Block Plan 1:500



Existing Location Plan 1:1250

# PLANNING

Planning and Building Regulations Design Consultants  
 Architectural Technologists  
 Local Authorities Planning Agent Group Member  
 Local Authorities Building Control Partner Member  
 Planning Portal Professional Status  
 Landmark and Promag Member  
 Planning Appeal Consultants



Head Office : The Boathouse, 19 Westminster Court,  
 BRACKLEY, Northants. NN13 7ED  
 London Office : Studio A2, Haxton Road,  
 Thornton Heath, London, SE7 6JQ  
 Cadwynides, Studio A2, Castle Yard,  
 Bisham, LONDON, TW10 6TF

CLIENT:	
[REDACTED]	
ADDRESS: 3 Wellesley HARLOW, CM19 5QX	
CONTACT: [REDACTED]	
SITE: 3 Wellesley HARLOW CM19 5QX	
SCHEME: Proposed Single Storey Side Extension with Associated Internal and External Works.	
DRAWING TITLE: Location, Block and Site Plan	
DATE: December 2020	DRAWN: david berlouis
SCALE: 1:1250, 1:500 1:200	REV: @ A2

DRAWING No:  
**P/20/380/001**