

Section 3 - Existing
1 : 200

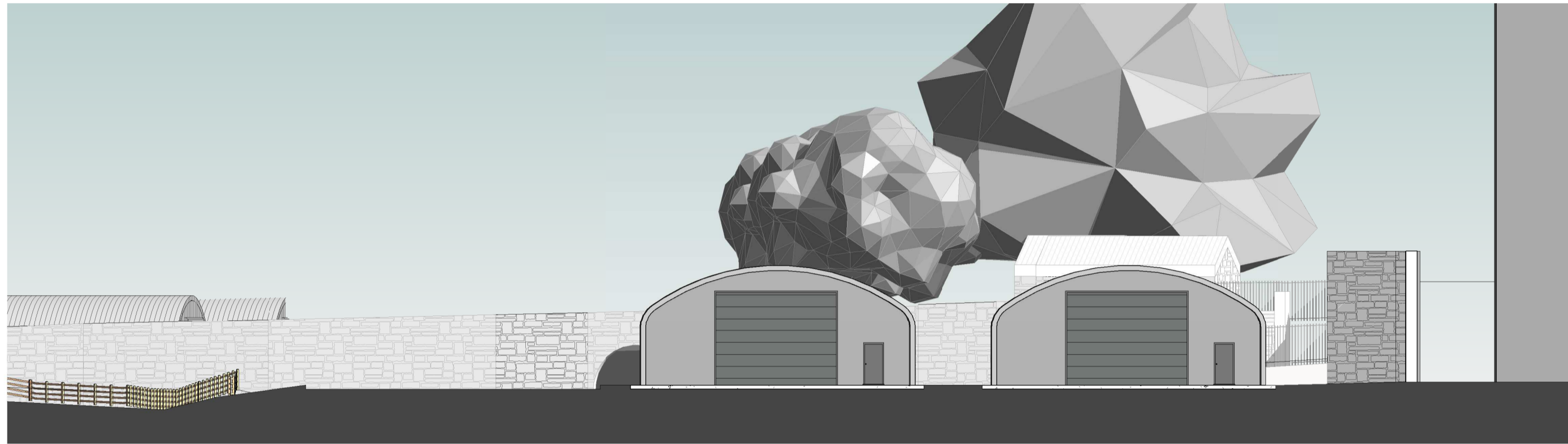

Section 3 - Proposed
1 : 200



EXAMPLE OF TEMPORARY STEEL BUILDING

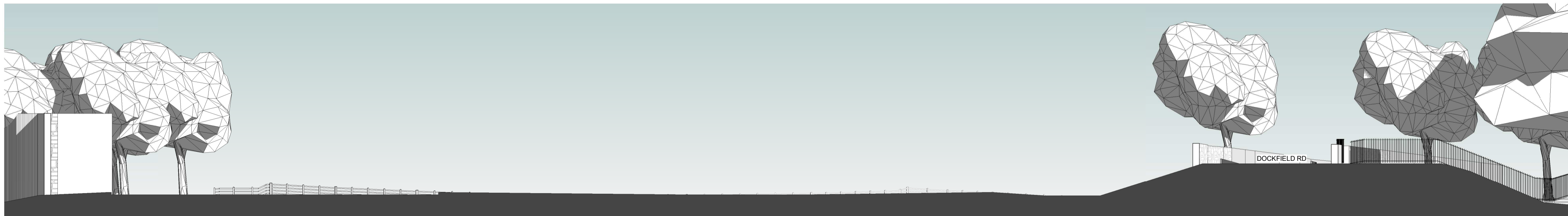

Section 4 - Existing
1 : 200



Section 4 - Proposed
1 : 200

revision	date	by	chk

All dimensions to be verified on site, and the Architect informed of any discrepancy. All drawings and specifications should be read in conjunction with the Health and Safety Plan; all conflicts should be reported to the CDM Co-ordinator.

This drawing is the copyright of PearsonBridge Associates Ltd ©
DO NOT SCALE THIS DRAWING

- preliminary
- comment
- construction
- planning
- tender
- record



9 AVONDALE ROAD, SHIPLEY, WEST YORKSHIRE BD18 4QR
Tel: 07793021718
Email: design@pearsonbridge.co.uk
Registered in England No: 10324560

CHRIS WRIGHT ROAD PLANNING			
drawn by	checked by	date	scale @ A1
DRP	DRP	09/29/20	1 : 200
LAND AT DOCKFIELD RD SHIPLEY			
SOUTH SITE - SITE SECTIONS			
project number	drawing number	revision	
CW-001	10		