

Level 0
1 : 100

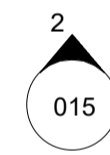

Level 2
6000

Level 0
0

East
1 : 50

Level 2
6000

Level 0
0

South
1 : 50

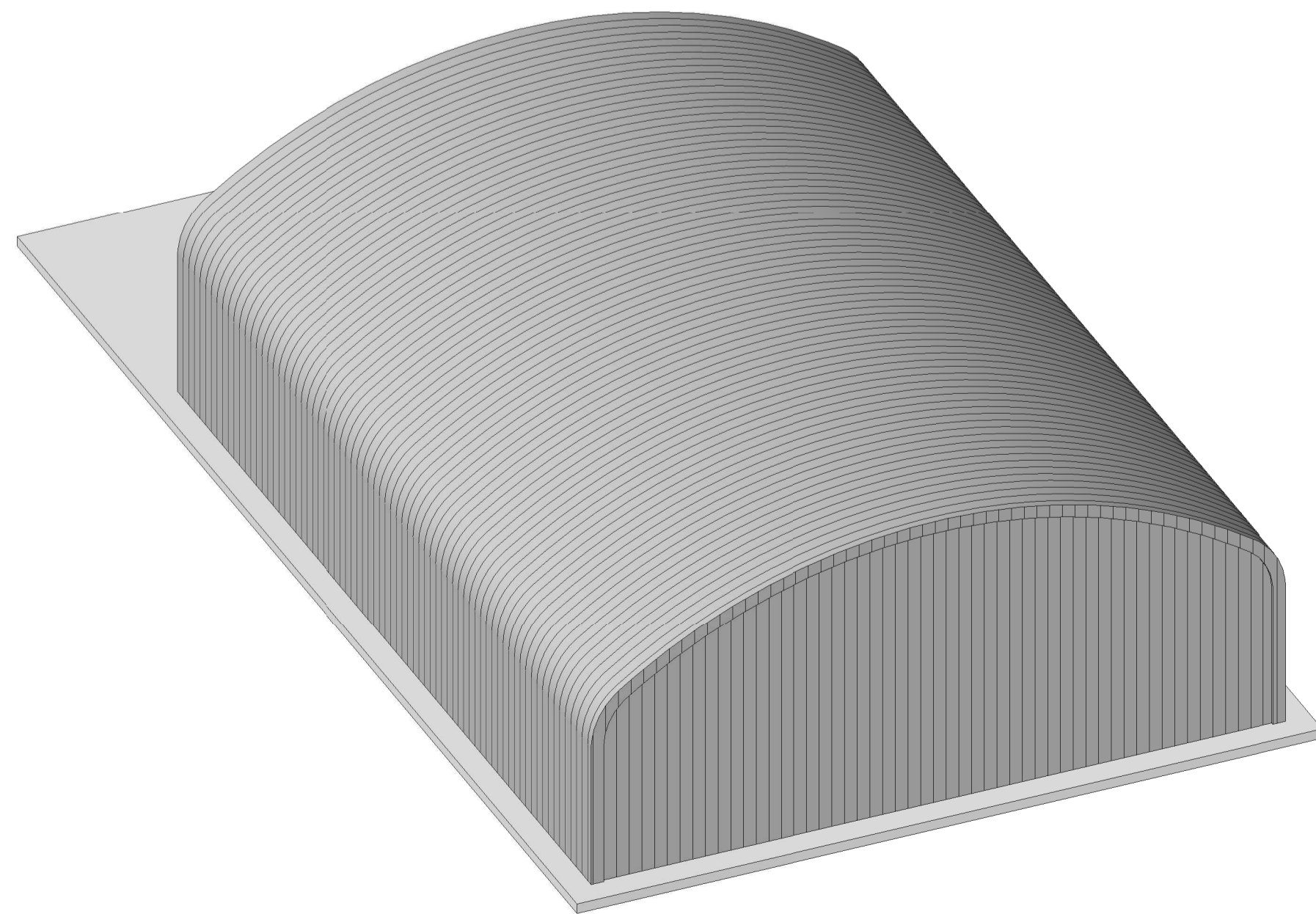
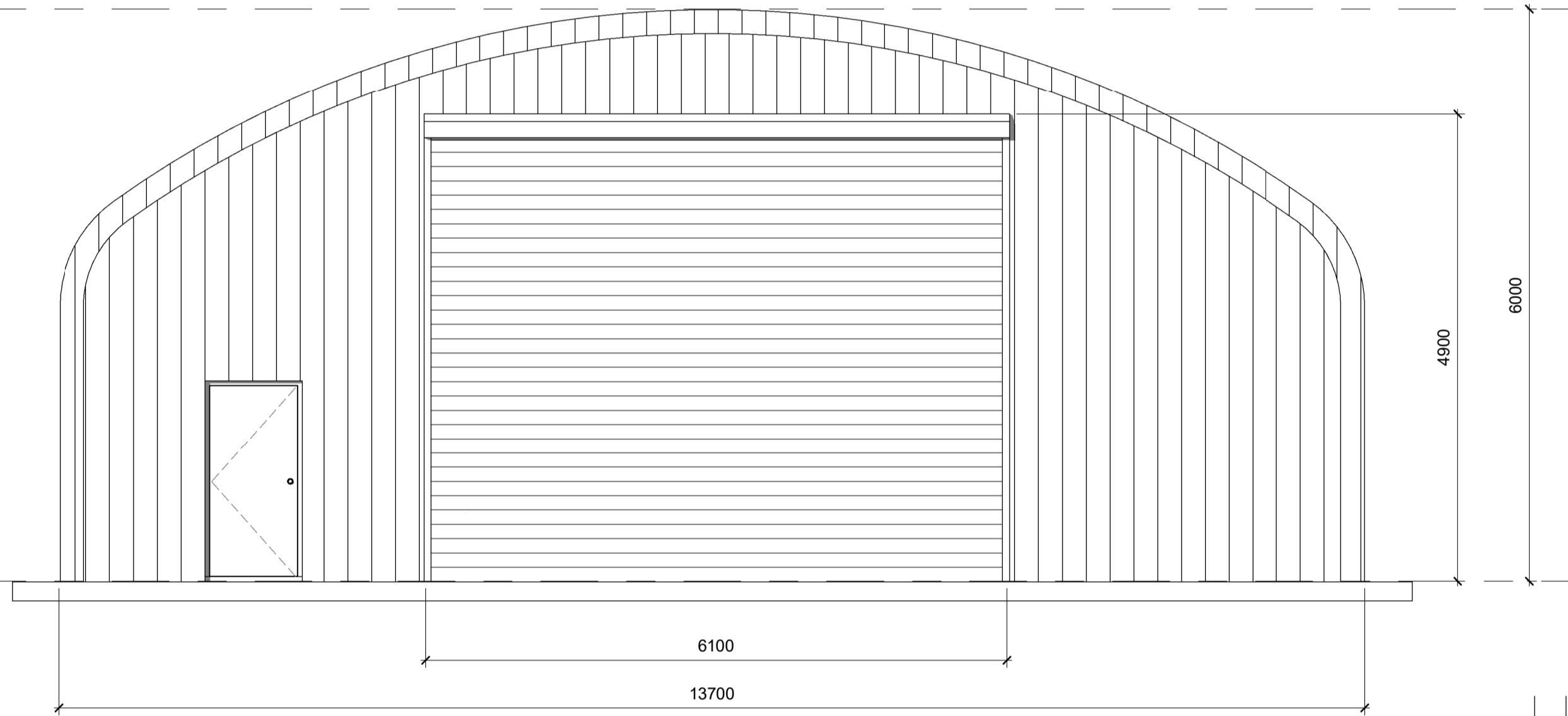
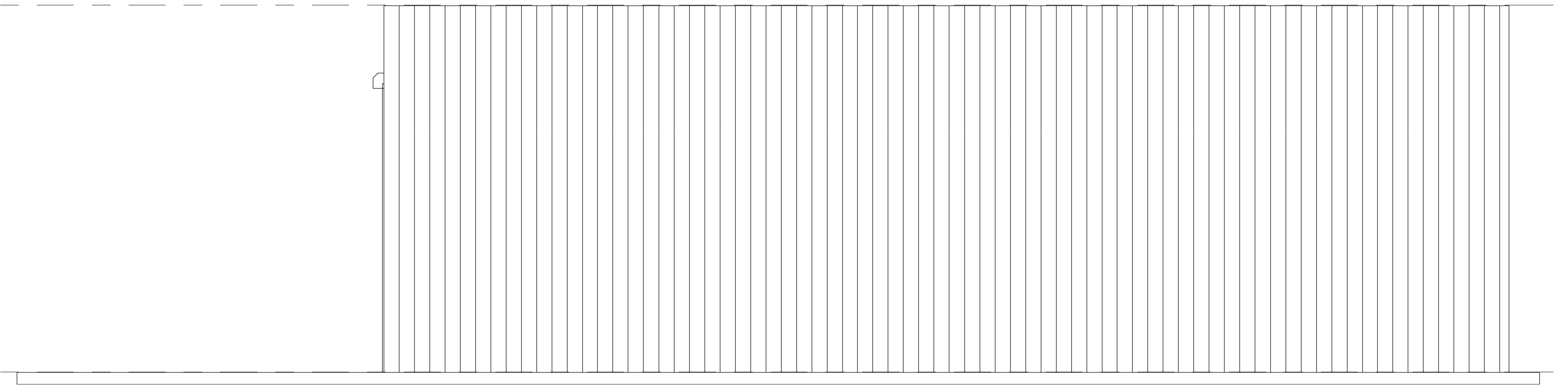

revision	date	by	chk
A	BUILDING LENGTH REDUCED	03.12.20	DRP CW

All dimensions to be verified on site, and the Architect informed of any discrepancy. All drawings and specifications should be read in conjunction with the Health and Safety Plan; all conflicts should be reported to the CDM Co-ordinator.

This drawing is the copyright of PearsonBridge Associates Ltd ©
DO NOT SCALE THIS DRAWING

- preliminary
- comment
- construction
- planning
- tender
- record



9 AVONDALE ROAD, SHIPLEY, WEST YORKSHIRE BD18 4QR
Tel: 07793021718
Email: design@pearsonbridge.co.uk
Registered in England No: 10324560

CHRIS WRIGHT ROAD PLANNING			
drawn by	checked by	date	scale @ A1
DRP	DRP	09/29/20	As indicated
LAND AT DOCKFIELD SHIPLEY			
PROPOSED TEMPORARY BUILDINGS			
project number	drawing number	revision	
CW-01	015	A	