

Proposed Layout  
Second Floor Scale 1:50

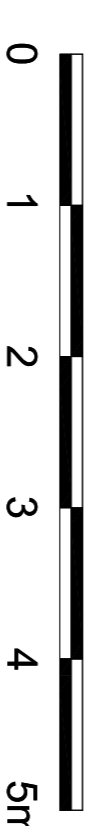
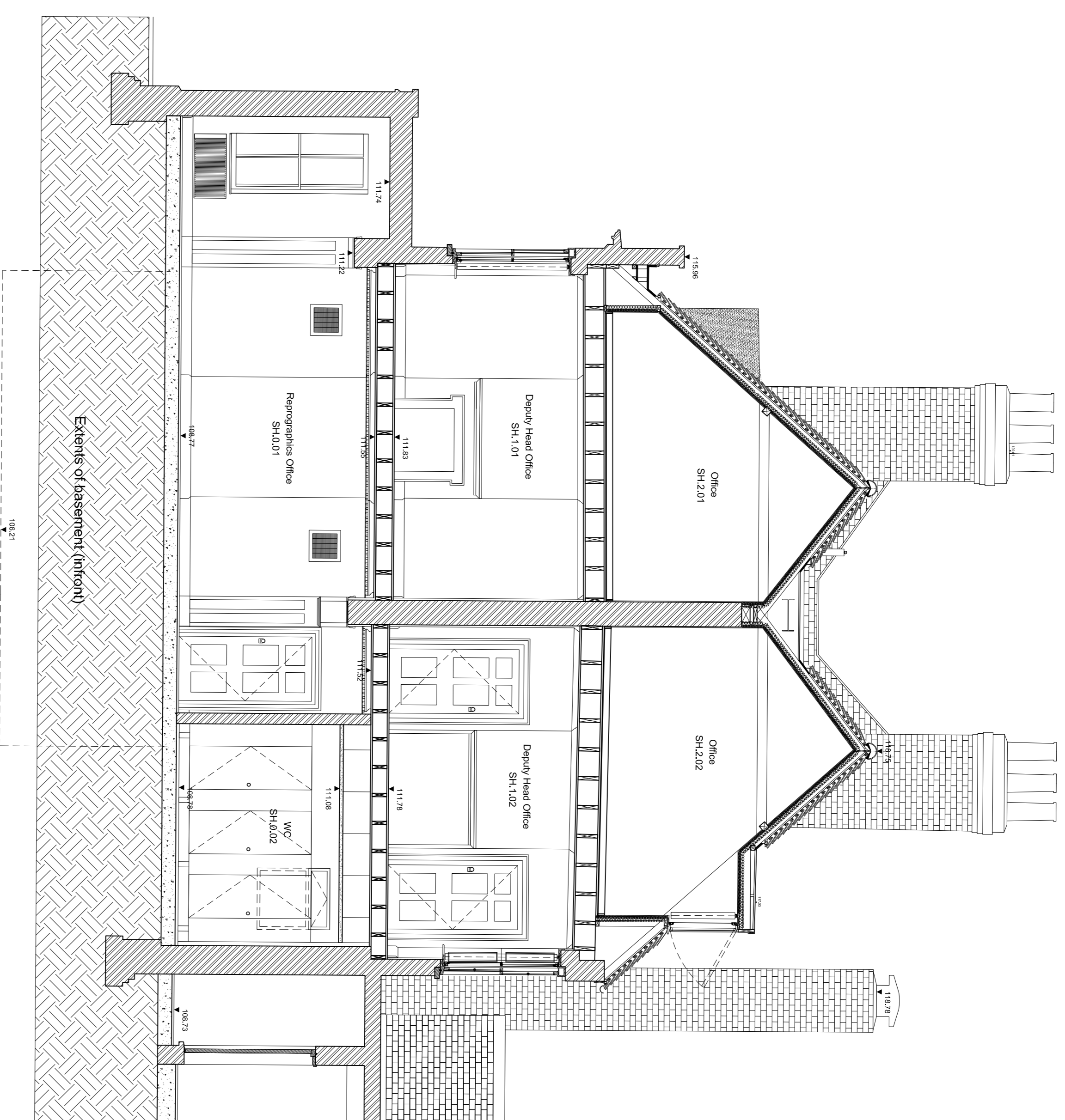

Existing Section  
Scale-1:50

NOTES

Revisions		
P1	Issued for Approval	12.01.2021
P2	Issued for Approval	19.01.2021

ISSUED FOR APPROVAL

Do not scale from this drawing  
Confirm all dimensions on site

**Cortwell and Vermeulen Architecture**  
18 Belfry Street, London SE17 3JL, 020 7798 2257

DWG 0345 SH LB 00.03 P2

Framing (old, CA, proposed, Jiles)  
Brentwood School - School House - EXISTING

CA Second Floor existing  
Scale 1:50 @ A1  
Date 12.01.2021  
Revision  
Checked By ST

Drawn by JD