

DRAWN

ian robinson
217 Perry Street
Billerica
Essex CM12 0NZ
Tel: (01277) 631556



Existing horizontal cladding
(white) to be retained

Existing horizontal
cladding to gables
(white) to be retained

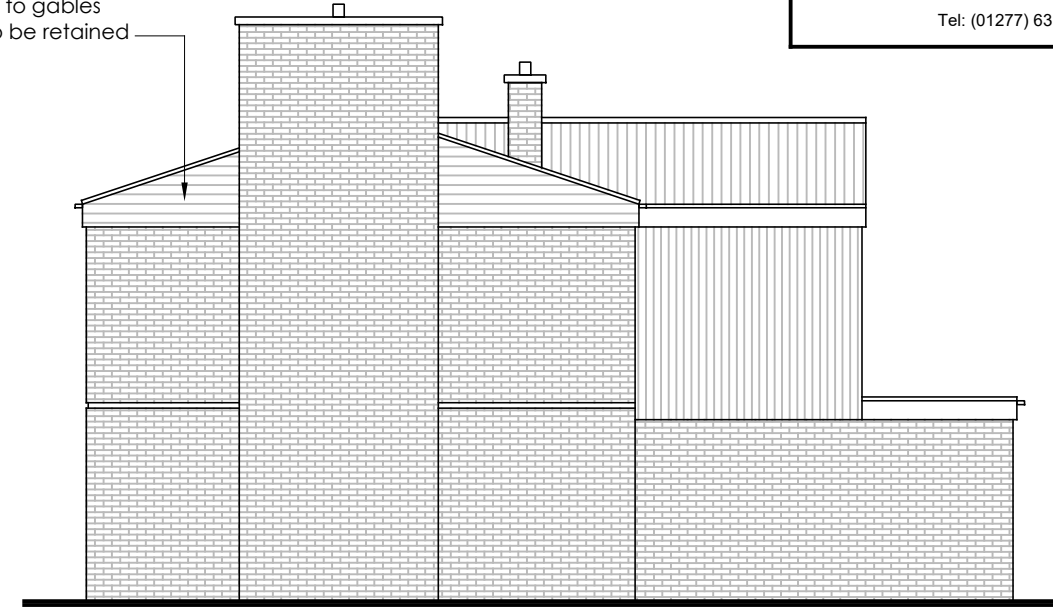

PROPOSED FRONT ELEVATION

PROPOSED SIDE ELEVATION

White upvc or
painted timber fascia

Roof tiles to match existing

Existing horizontal
cladding to gables
(white) to be retained

Facing brickwork to match
existing at ground floor level

Stained vertical
timber cladding
to first floor level walls

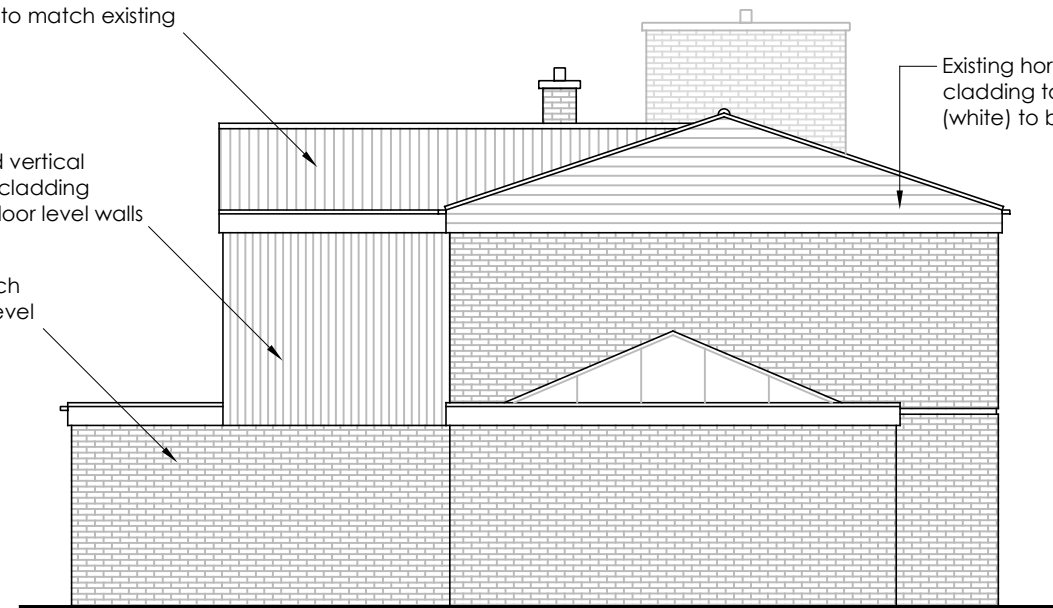
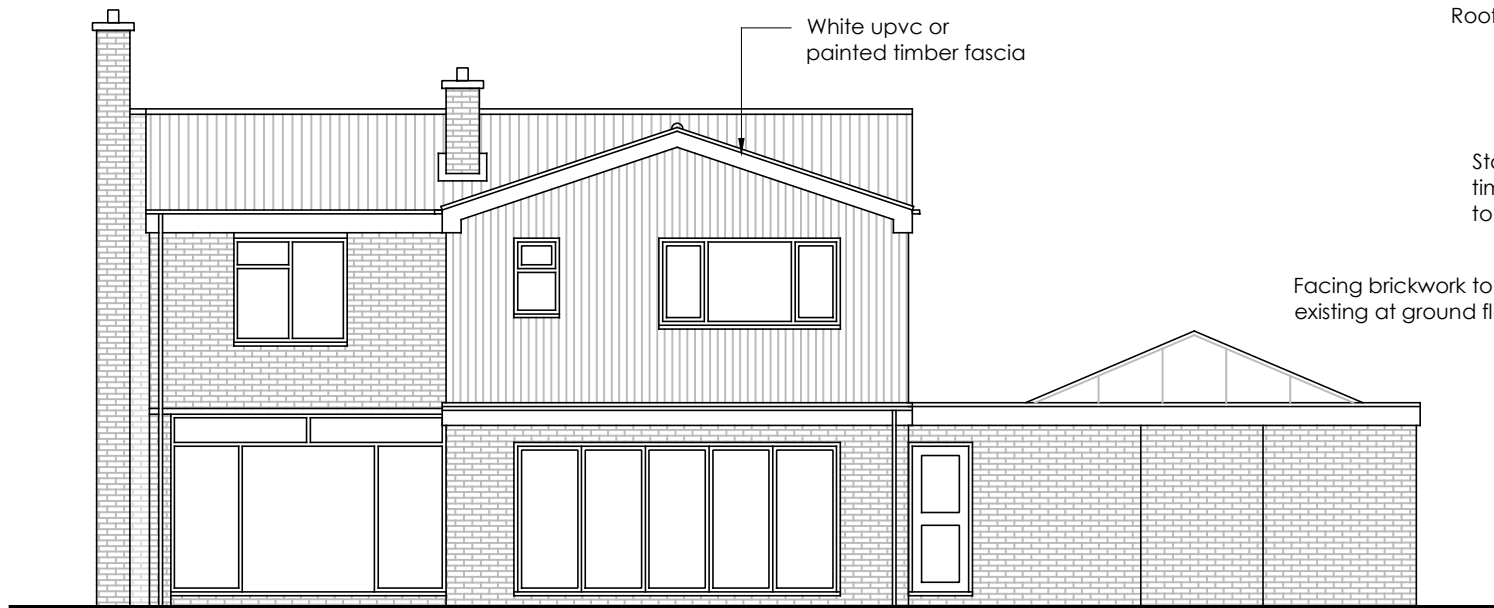

PROPOSED REAR ELEVATION

PROPOSED SIDE ELEVATION



| | |
|---|-------------------|
| CONTRACT TITLE 5 TOR BRYAN INGATESTONE ESSEX CM4 9HJ | |
| DRAWING TITLE PROPOSED ELEVATION DETAILS | |
| SCALE 1:100 @ A3 | DATE DEC. 2020 |
| DRAWING NUMBER 107 | REVISION |