

Proposed Front Elevation
1:50 @A3

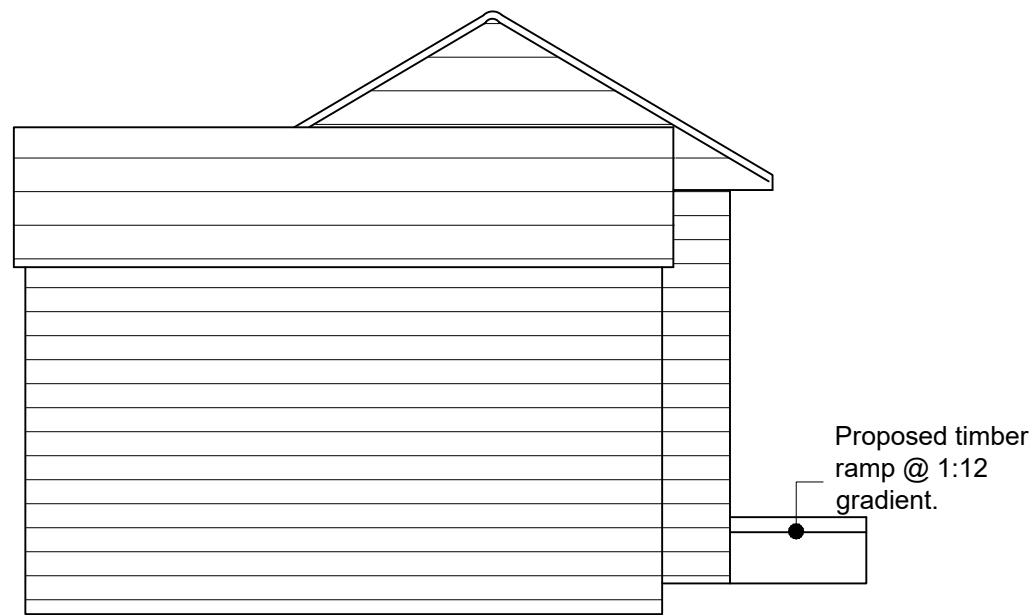

Proposed Side Elevation
1:50 @A3

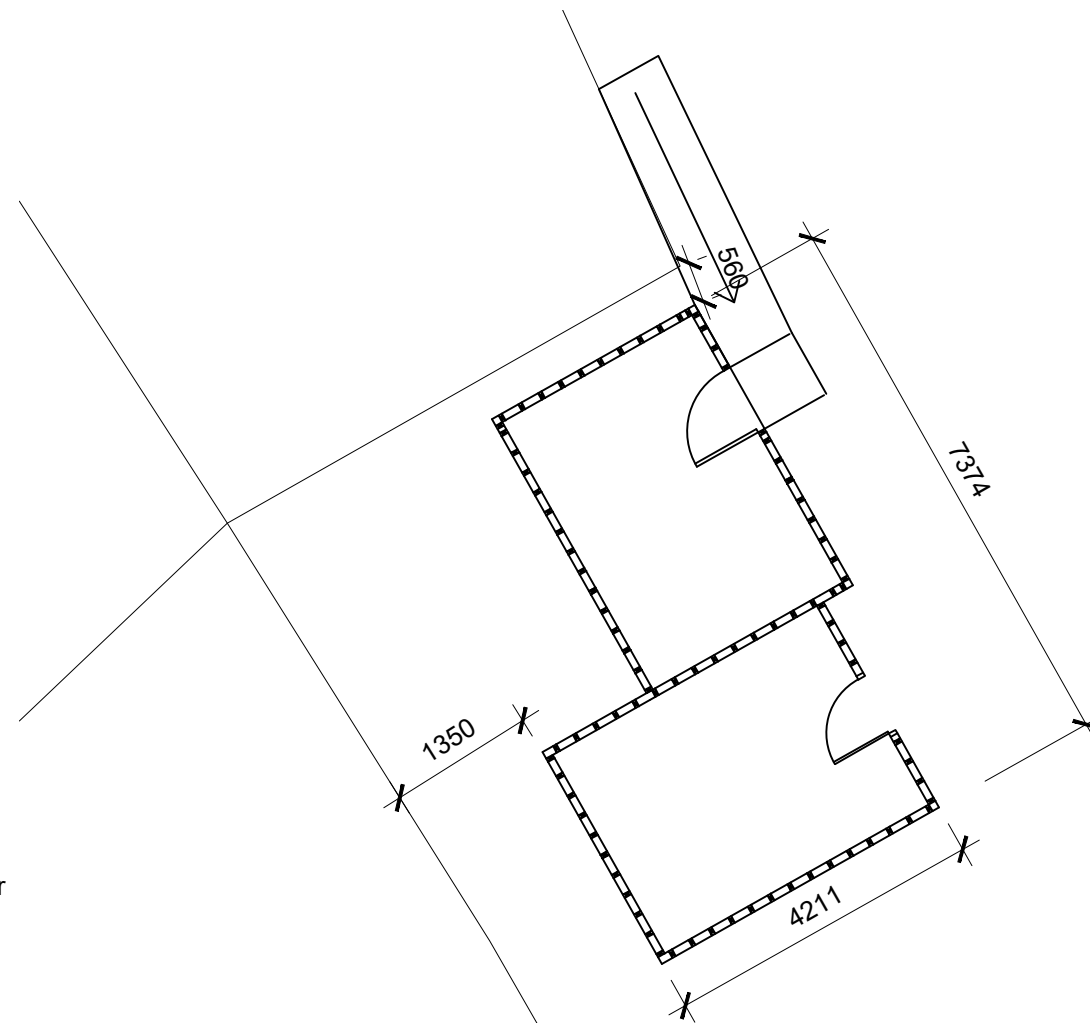

Proposed Plan Layout
1:100 @A3

Notes

The Contractor is to check and verify all building and site dimensions, levels and sewer invert levels at connection points before work starts.

This drawing must be read with and checked against all other standard specifications and any structural or other specialist drawings provided.

The Contractor is to comply in all respects with the current Building Regulations whether or not specifically stated on these drawings.

This drawing is not intended to show details of foundation or ground conditions. Each area of ground relied upon to support the structure depicted must be investigated by the Contractor and suitable methods of foundation must be provided.

© This drawing remains the copyright of The JTS Partnership LLP.

REVISIONS

REV	DATE	BY	DESCRIPTION

THE JTS PARTNERSHIP

Chartered Valuation Surveyors • Town Planning Consultants
 Number One, The Drive, Great Witley,
 Brentwood, Essex CM13 3DJ
 Tel: (01277) 224664 Fax: (01277) 215487
 Email: service@jtspartnership.co.uk
Trading as a Limited Liability Partnership. Registered in England & Wales. Registration N° OC307263

Site
 Copperfields, Blackmore Road,
 Ingatestone, CM4 0NZ

Client
 Mr Steve Burns

Drawing Title
 Proposed Plans

Drawn by NA	Checked by MJD	Purpose of Issue Planning
----------------	-------------------	------------------------------

Date October 2020	Scale VARIOUS	@A3
----------------------	------------------	-----

Job Number 9247	Drawing Number 200	Revision 00
--------------------	-----------------------	----------------