

Rheinzink angled standing seam facade 0.8mm th. artCOLOUR black-grey finish. Installed to manufacturers guidelines by manufacturers registered installer AS NBS H74

Separating layer/breather membrane

18mm th. WBP plywood

50mm ventilation space formed with 50x50 treated sw battens

60mm th. Steico Universal wood fibre sheathing board installed to manufacturers guidelines with Ejot TKR150 fixings via 50mm ventilation battens ensuring min. 40mm embedment in timber studs. NBS K11/436

Lintel to S.E design and specification

Rheinzink building profile - Lintel profile (partly perforated for ventilation) NBS H74

Rheinzink building profile - receiver strip, with sealant tape

Note: head profile to be extended to provide suitable space for tricklevents

Compri-band TP600 20/5-10 expanding foam tape, with insulation packing behind to full width of window frame

20mm battens filled with mineral wool insulation

Schueco AWS70Hi thermally broken, double glazed fixed window. Supplied and installed by Schueco registered installer. Installer to provide installation details to Architects for approval. NBS L10/330

Pro-clima tescon profil air tightness tape around external joinery. NBS P10/436

Galvanised steel support profile

Separating layer - structured underlay - VAPOZINC - NBS H74

Rheinzink building profile - window sill coping. Colour as cladding

Rheinzink building profile - perforated strip

Aluminium support profile

Link External Window Head and Cill Detail

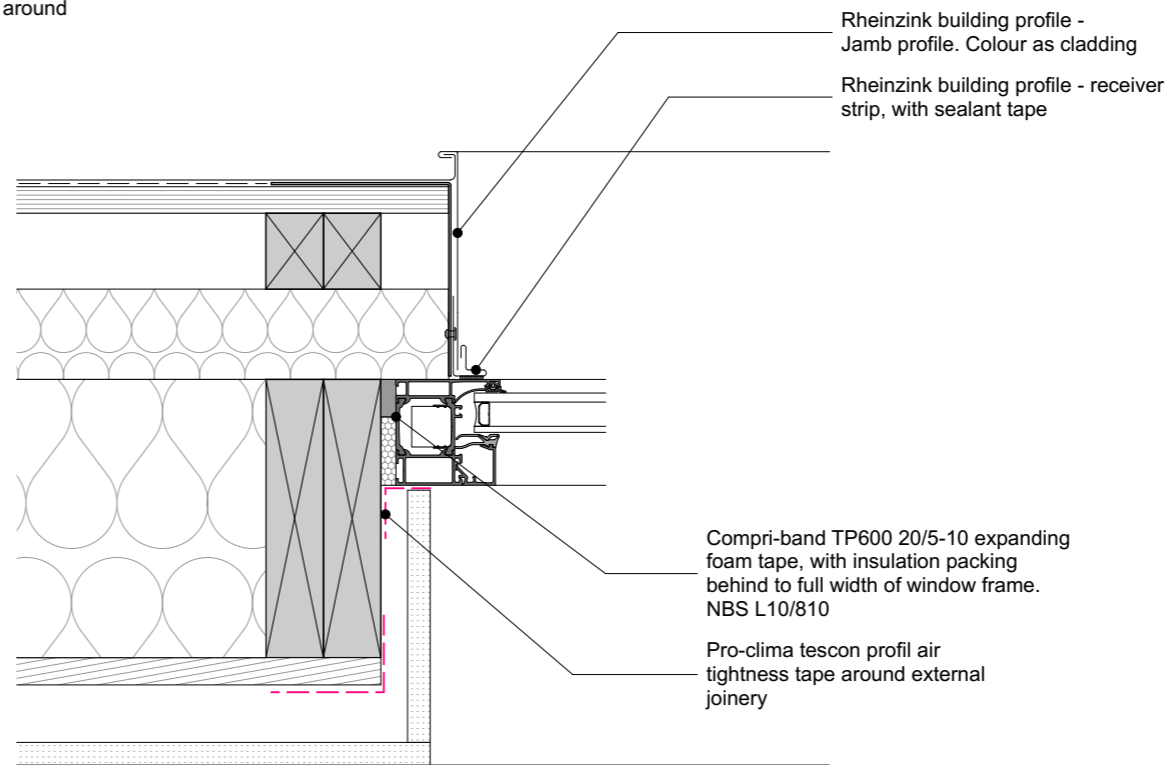

Rheinzink building profile - Jamb profile. Colour as cladding

Rheinzink building profile - receiver strip, with sealant tape

Compri-band TP600 20/5-10 expanding foam tape, with insulation packing behind to full width of window frame. NBS L10/810

Pro-clima tescon profil air tightness tape around external joinery

Link External Window Jamb Detail

Notes / Key:

Do not scale from this drawing.
All existing dimensions to be checked on site prior to commencement of works or manufacturing of components.
Any discrepancies to be brought to the attention of the architect - if in doubt, ask.

This drawing is the copyright of John Gilbert Architects Ltd.
No copying or distribution of this drawing or any part thereof is permitted without prior written permission.



201 White Studios, 62 Templeton Street, Glasgow, G40 1DA
Tel: 0141 551 8383
Web: www.johngilbert.co.uk

Client
ABOVE ADVENTURE

Project
WOODSTOCK STREET CHURCH

Title

LINK EXT. WINDOW DETAILS

Project Status
CONTRACT

Job No
03749

Scale at A3
1:5

Drawn by
SRA

Date of issue
11.09.20

Rev.	Amendment	Date

Drg No.
[31]30

Rev
B