

Notes / Key:  
**ALL GUTTERS TO EXISTING BUILDINGS TO BE REPLACED**  
**EXISTING SLATE ROOF REPAIRS AS PER [PP]03 AND NBS H62**  
**LEAD REPAIRS AS PER DETAIL SERIES 37 AND NBS H71**  
**STONE INDENTS GENERALLY A MINIMUM OF 150MM DEEP AND CARRIED OUT IN CORNCOCKLE SANDSTONE - SAMPLE TO BE APPROVED BY CA AND HES ON SITE**

Full extent of stone repairs and repointing to be agreed on site once scaffold is erected, stone repairs and repointing not to commence until sign off for scheme is received from HES.

- 150mm full stone indent  
Ashlar faced
- 150mm full stone indent  
Rubble faced
- Full-stone tracery / moulded / mullion indent
- Area requiring repointing  
6mm Rubble joints  
NHL 3.5 - 1:2
- Area requiring repointing  
6mm+ Rubble joints  
NHL 3.5 - 1:2.5
- Area requiring repointing  
3mm ashlar joint  
NHL 3.5
- Area requiring repointing  
3mm ashlar joint  
NHL 5
- Window mesh installed
- Movement crack to be repaired
- Zone where service penetrations are acceptable in principle, all new cores require CA and HES sign off

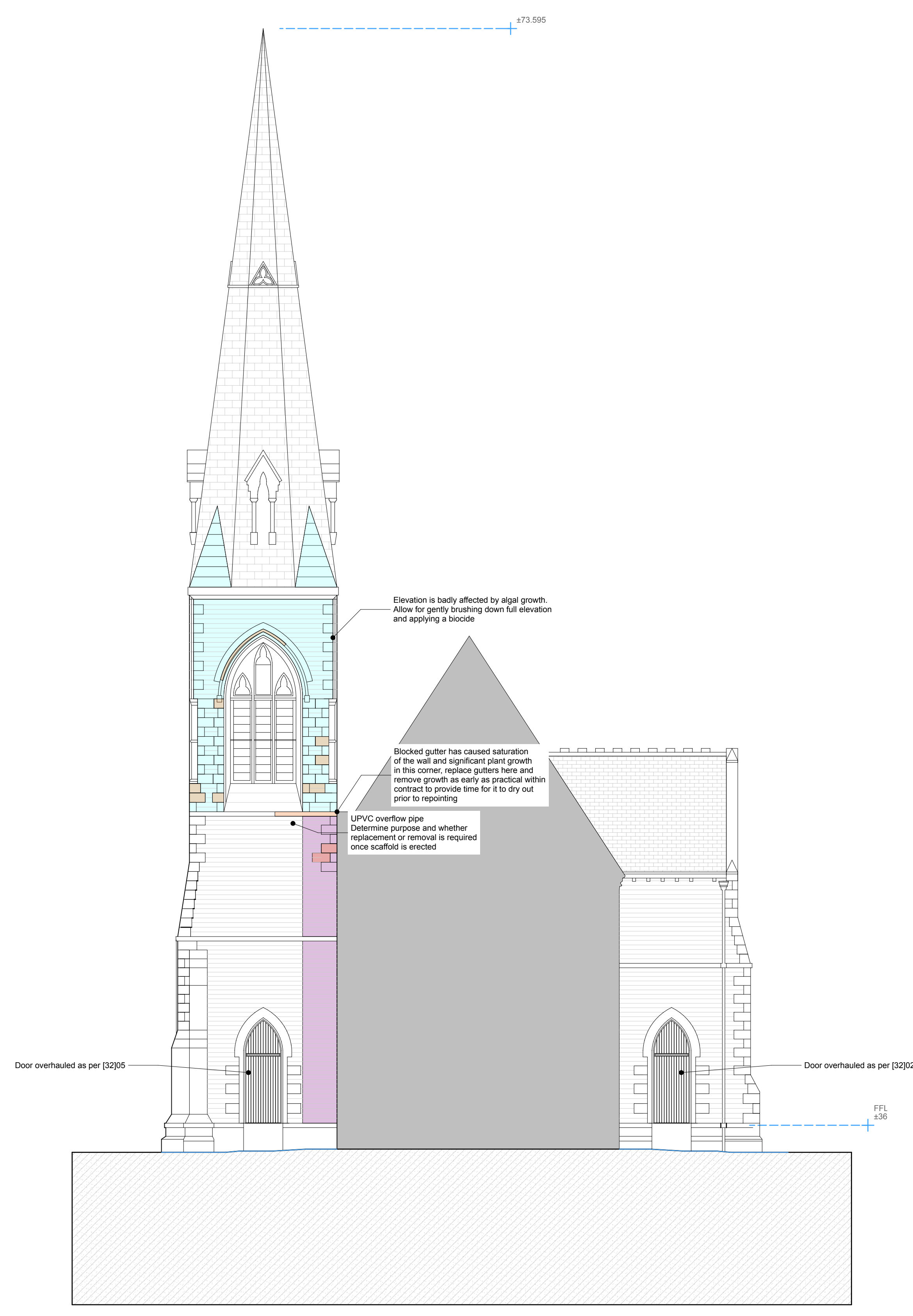

Elevations Partial North Elevation 1:100

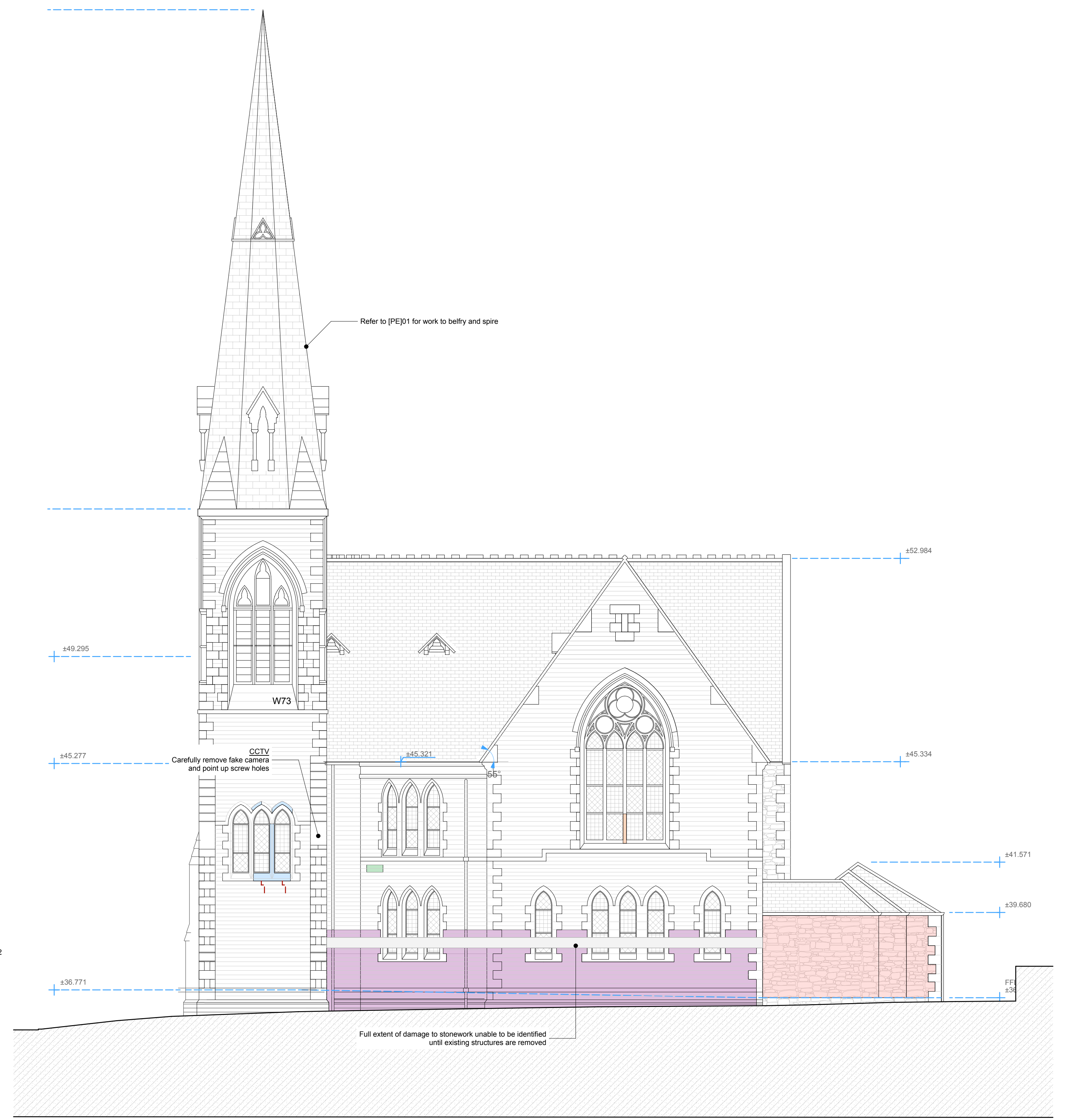

Elevations Partial East Elevation 1:100

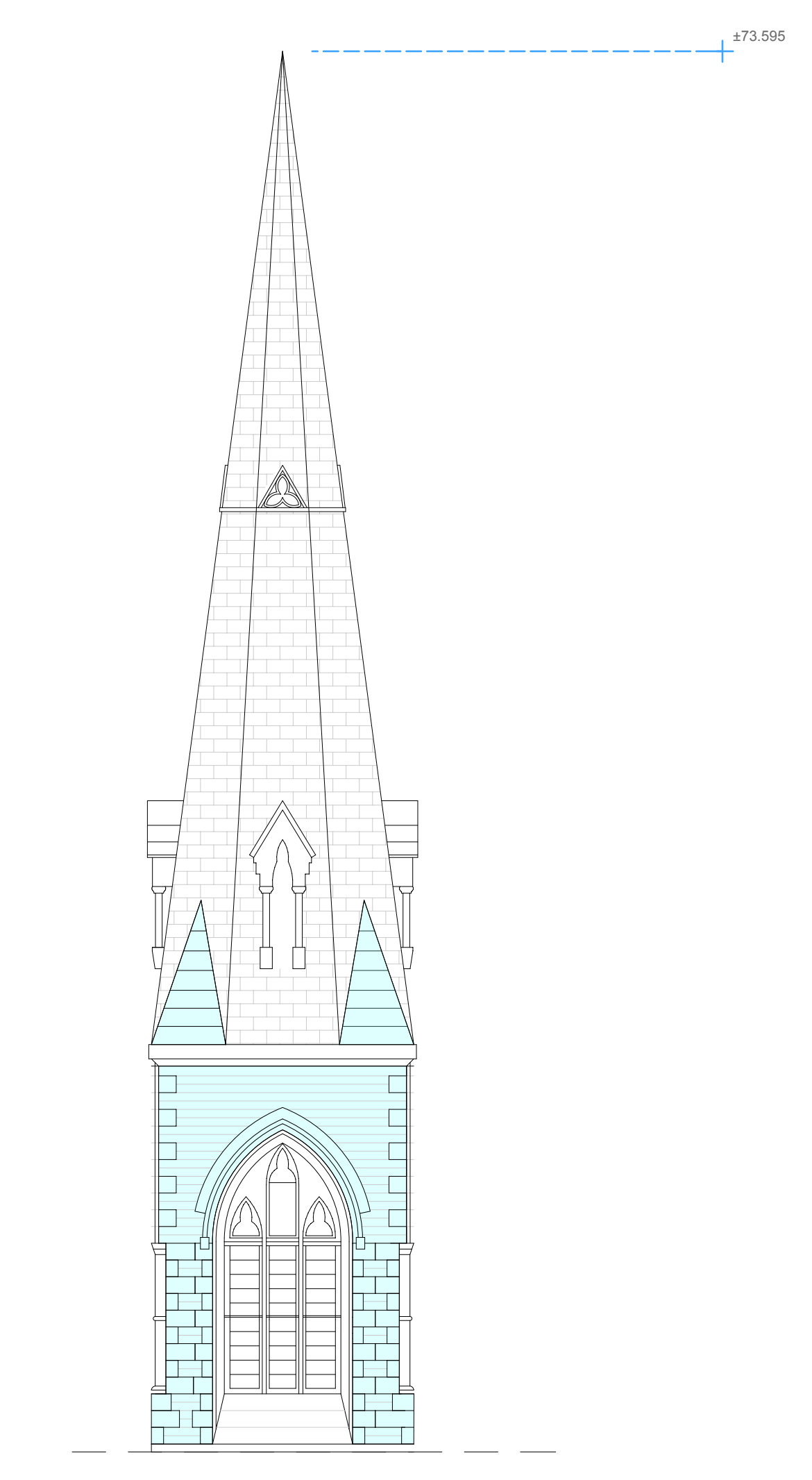

Elevations Partial West Elevation 1:100



Elevations Partial West Elevation 1:100

Do not scale from this drawing. All existing dimensions to be checked on site prior to commencement of work or manufacturing of components. Any alterations to the design to be agreed with the architect. If in doubt, ask. This drawing is the copyright of John Gilbert Architects Ltd. No copying or distribution of this drawing or any part thereof is permitted without prior written permission.

**John Gilbert ARCHITECTS**  
 205 White Street, 4th Floor, Glasgow, G3 7LN  
 Tel: +44 (0) 141 205 1111  
 Web: www.jga.co.uk

Client: **ABOVE ADVENTURE**  
**WOODSTOCK STREET CHURCH**

Title: **PROPOSED OTHER ELEVATIONS**

Project Status: **CONTRACT**

Job No: **03749** Scale of Job: **1:100**

Drawn by: **SRA** Date of Issue: **06/01/21**

Rev: **A**