

BOH door finished to RAL 8019 Louvers finished to RAL 8019

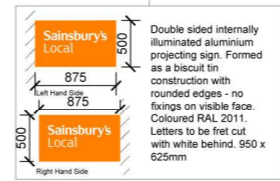

Double sided internally illuminated aluminium projecting sign. Formed as a biscuit tin construction with rounded edges - no fixings on visible face. Coloured RAL 2011. Letters to be fret cut with white behind. 875 x 500mm



Double sided internally illuminated aluminium projecting sign. Formed as a biscuit tin construction with rounded edges - no fixings on visible face. Coloured RAL 2011. Letters to be fret cut with white behind. 950 x 625mm

01 PROPOSED SOUTH ELEVATION  
PI43059210 1:100

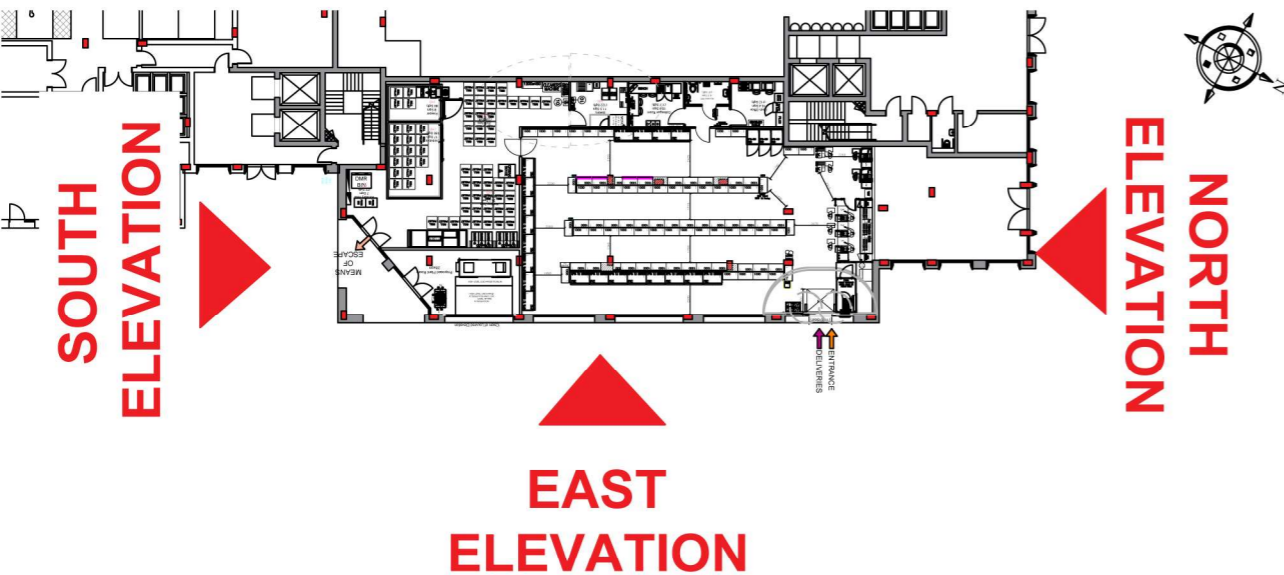

03 SITE PLAN  
PI43059210 1:500

02 PROPOSED NORTH ELEVATION  
PI43059210 1:100

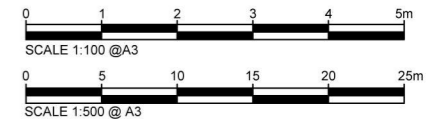

Rev.	Date	Description	Drawn
D	07.01.21	General Amendments	JN
C	05.01.21	Address amended.	VA
B	04.12.20	Amendments based on Comments	JN
A	02.12.20	Amendments based on Comments	JN
-	17.07.19	First Issue	JN

architects  
project managers  
cost consultants

2nd Floor  
13 Swan Yard  
Islington, London  
N1 1SD  
tel: 0203 637 8980

Status **PLANNING**

Project Title  
**SAINSBURY'S LOCAL**  
23 SILVERTOWN WAY,  
CANNING TOWN, LONDON E16 1DH

Drawing Title  
**NORTH AND SOUTH ADVERT**  
ELEVATIONS

Project Number	Drawing Number	Revision	
P-143059	211	D	
Drawn	Checked	Scale	Date
JN	VA	AS SHOWN@A3	17.07.19

JLA Architects is a trading name of Company Ref: OC315606 registered in England and Wales Registered Office: Euro House, 138 High Road, London, N20 7TZ. Any reproduction of all or any part of this drawing without formal consent of the copyright owner, Company Ref: OC315606, is prohibited. The content of this drawing is the property of the Company Ref OC315606.