



BOH door finished to RAL 8019

Louvers finished to RAL 8019

External individual letters Sainsbury's Local sign 250mm high Internally illuminated acrylic face. 'Sainsbury's' sprayed in Orange and 'Local' sprayed in white with plum returns. Installed to a 38x38mm aluminium framework finished to match RAL 8019 colour as per louvers behind.

Manifestation to clear glazing - 75x75 frosted vinyl squares equally spaced at 150c/c, in two rows at 900 and 1500mm to centre of squares above finished floor level.

Standard application

Application on sliding and adjacent door panels



SSL Welcome Sign 375x675 mm Double sided internally applied Vinyl. To be centered to Safety manifestations

Entrance Information Panel 225x675 mm Double sided internally applied Vinyl. To be centered to Safety manifestations

Automatic door

Automatic door sign. 375x75mm double sided internally applied Vinyl. 1460mm above fl.

Single sliding automatic door with finish as framework 1no. radar detector and 1 no radar with threshold safety: battery back up in case of power failure: 6no. safety beams; 1 no. multiprogrammable function switch; 1 no lockable key switch with five keys. door to fail-safe open in the event of fire alarm activation.

External individual letters Sainsbury's Local sign 250mm high Internally illuminated acrylic face. 'Sainsbury's' sprayed in Orange and 'Local' sprayed in white with plum returns. Installed to a 38x38mm aluminium framework finished to match RAL 8019 colour as per louvers behind.

Double sided internally illuminated aluminium projecting sign. Formed as a biscuit tin construction with rounded edges - no fixings on visible face. Coloured RAL 2011. Letters to be fret cut with white behind. 875 x 500mm

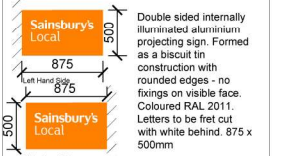
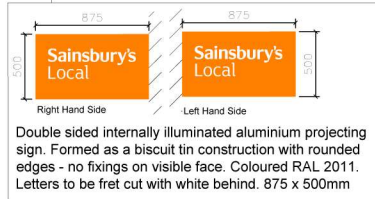

01 PROPOSED EAST ELEVATION  
P143059210  
1:100

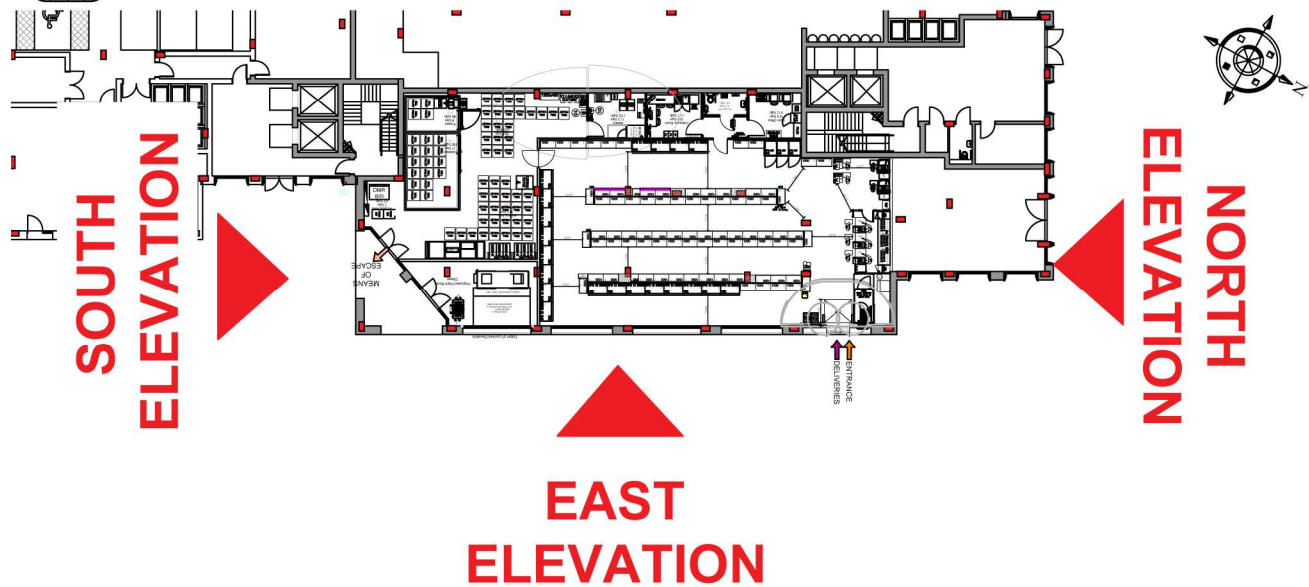

03 SITE PLAN  
P143059210  
1:500

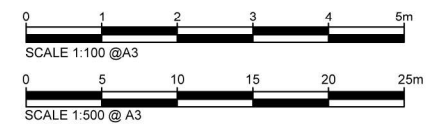

Rev.	Date	Description	Drawn
G	07.11.21	General Amendments	JN
F	05.01.21	Address amended and ATM removed	VA
E	04.11.20	Amendments based on Comments	JN
D	02.11.20	Amendments based on Comments	JN

architects  
project managers  
cost consultants

2nd Floor  
13 Swan Yard  
Islington, London  
N1 1SD  
tel: 0203 637 8980

Status **PLANNING**

Project Title  
**SAINSBURY'S LOCAL**  
23 SILVERTOWN WAY,  
CANNING TOWN, LONDON, E16 1DH

Project Number		Drawing Number		Revision	
P-143059		210		G	
Drawn	Checked	Scale	Date		
JN	VA	AS SHOWN@A3	05.07.19		

JLA Architects is a trading name of Company Ref: OC315606 registered in England and Wales Registered Office: Euro House, 138 High Road, London, N20 7TZ. Any reproduction of all or any part of this drawing without formal consent of the copyright owner, Company Ref: OC315606, is prohibited. The content of this drawing is the property of the Company Ref OC315606.